



# PORTFOLIO

---

Interior Design 2023

# About Me

---



**Richa Shah**

Birth date- 20 Dec 2000

Age- 22 yrs

Hometown- Ahmadabad ,  
Gujarat

 B-701, Shiromani flats opp. Ocean  
park, Nehrunagar, Ahmedabad

I'm enthusiastic and ambitious with my work. A passionate learner with an inquisitive mind full of questions and loves to contemplate theories, concepts, and ideas of spaces and how things work. I understand that it is so essential to prioritize the demands of clients and not to compromise at any point, which is why I'm always keen to learn and adapt according to new trends. To realize what materials could mean when utilized in a particular plan setting, I believe and accept that prioritizing human needs can create impact-full and significant spaces.

# Curriculum Vitae

---

## EDUCATION

---

### ICSE (2016)

Zydus School for Excellence

### HSC (2018)

Nirman High School

### BACHELOR OF INTERIOR DESIGN

GLS Institute of Design (2018-2022)

## LANGUAGE

---

English

Hindi

Gujarati

French

## WORK EXPERIENCE

---

### -(May 2021-Nov 2021) Internship

Adhwa architecture and interiors

### -(August 2022-Current) Junior Interior de- signer

Studio Deshi

## DIGITAL SKILLS

---

Autocad

Sketchup

InDesign

Photoshop

Illustrator

Twinmotion

V-ray

Lumion

Enscape 3D

Autodesk Sketchbook

Microsoft office

## HAND SKILLS

---

Model making

Sketching

Rendering

Soldering

Digital Sketching

## WORKSHOPS ATTENDED

---

Wood

Metal

Glass

Thermocol

## OTHER INTERESTS

---

Craft

Traveling

Photography

Material exploration

# Table Of Contents.

## 01

UNDERGRADUATE THESIS  
Boutique Hotel Design  
Sem-8



## 02

RETAIL STUDIO  
Dessert Parlor  
Sem-5



## 03

CORPORATE STUDIO  
Office Design  
Sem-6



## 04

FREELANCE WORK (ONGOING)  
APRIL-2023

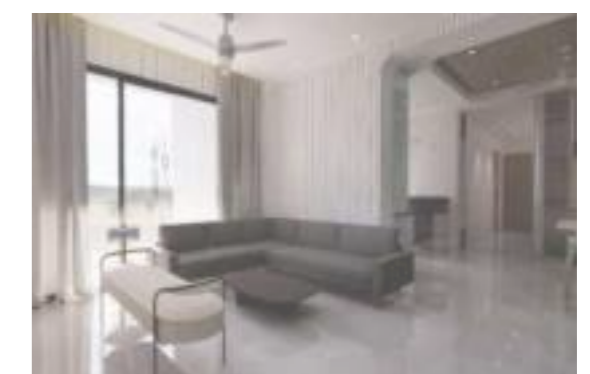

# 01

## Boutique Hotel Design (Thesis)

The aim is to design a luxurious boutique hotel, enhancing user experience by reflecting Ahmedabad's culture and history into the space.





About Site



- 1 Site
- 5 Elisbridge
- 2 Bhikhabhai garden
- 6 Nehru bridge
- 3 Sabarmati riverfront
- 7 Ashram road
- 4 Riverfront flower park
- 8 Riverfront road

- ACCESSIBILITY**
- Bus stops
  - Railway station
  - Main road

- LANDMARKS**
- Restaurants
  - Landmarks

- FLORA AND FAUNA**
- Trees
  - Parks

- NOISE**
- Noise nodes

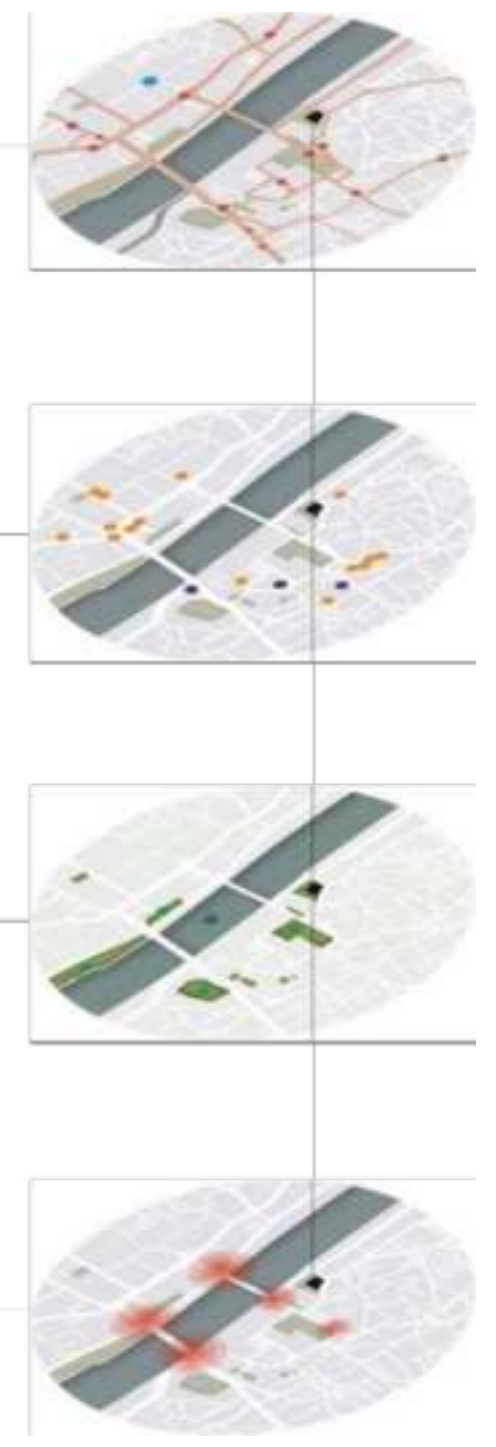

## Concept

Taking inspiration from how the two sides of the city are separated yet have a strong connection through the bridges, the concept is to incorporate elements of old city in the spatial planning and designing. One of the key elements for my inspiration is itself Ahmedabad's culture and history. The space will speak of modern facilities and contemporary interiors / furnishings in combination with Mughal and modern Islamic ambience with elements like Arches, courtyards , Incorporating classic old Ahmedabad artworks like Jalis and wooden carvings paired with modern, new era elements to retain the magic and grandeur of the old city.

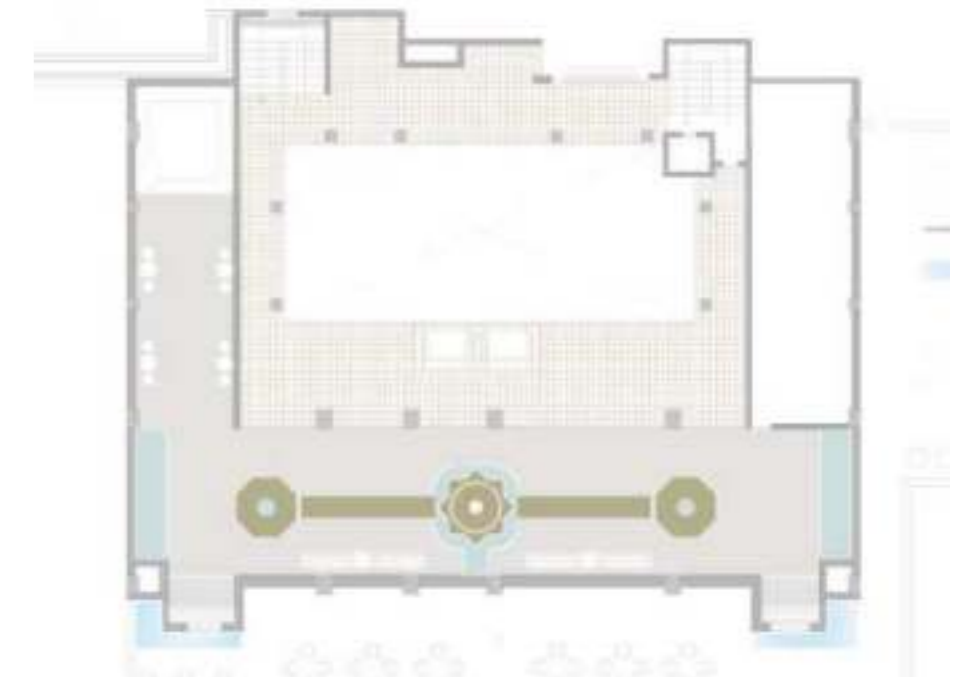

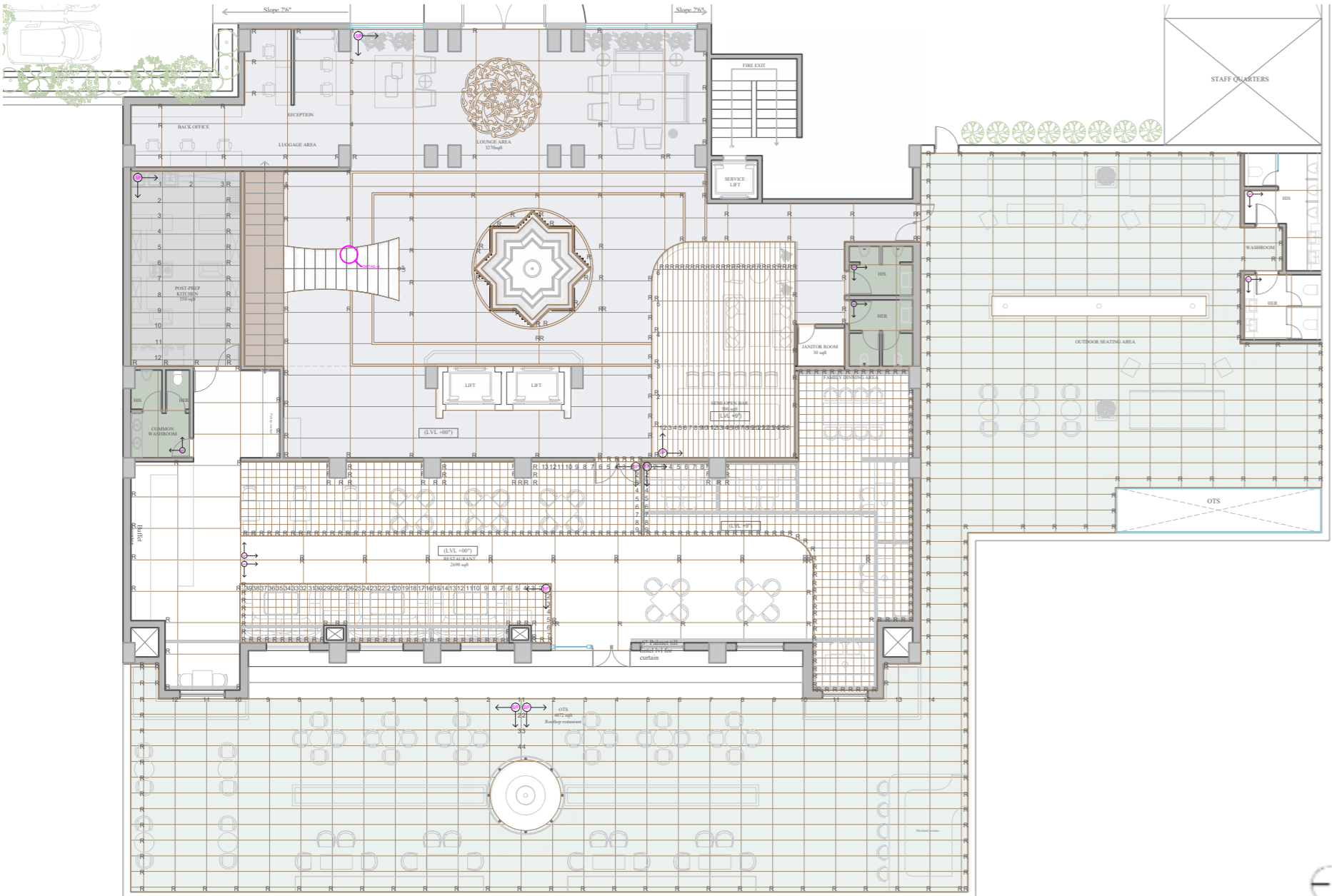

NOMENCLATURE															
Sr No	Hatch	Description	Zone	Area	Size	Company	Image	Sr No	Hatch	Description	Zone	Area	Size	Company	Image
1	[Hatch]	Cassa golden	Gym deck, Bar	1055sqft	300 x 1200 mm	Nitco	[Image]	7	[Hatch]	Resino grey matta	Pool area	700sqft	300 x 1200 mm	Kajaria	[Image]
2	[Hatch]	Oregon pine nut	Indoor games area & Gym	1350sqft	300 x 1200 mm	Nitco	[Image]	8	[Hatch]	WPC wooden flooring	Pool area	1650sqft	300 x 1200 mm	Asian flooring	[Image]
3	[Hatch]	Craft 1021 nero	Indoor games area	590sqft	300 x 300 mm	Graffiti tiles	[Image]	9	[Hatch]	Brecca Azure	Lobby, Reception Banquet	5310sqft	300 x 300 mm	Kajaria	[Image]
4	[Hatch]	WPC wooden teak flooring	Badminton court	1530sqft	30m/roll	Asian flooring	[Image]	10	[Hatch]	Staturano regal	lobby inlay	4650sqft	30m/roll	Kajaria	[Image]
5	[Hatch]	Kota stone	Kitchen, Maintenance room & Fire exit	6350sqft	2' x 4'	-	[Image]	11	[Hatch]	Jasasmer stone	lobby inlay	4650sqft	2' x 4'	-	[Image]
6	[Hatch]	Emperador	Lobby, Reception Banquet	2300sqft	120 x 240 mm	AGL	[Image]	12	[Hatch]	Estrela rust	Changing area	800sqft	120 x 240 mm	Kajaria	[Image]
								13	[Hatch]	Macau mist	Restaurant	1200sqft	4' x 8'	Kajaria	[Image]
								14	[Hatch]	Craft 1004 lime	Restaurant	1490sqft	1' x 1'	Graffiti tiles	[Image]
								15	[Hatch]	Stone gris plus	OTS, Terrace	4870sqft	60 x 120 cm	Kajaria	[Image]
								16	[Hatch]	Castellan frost	Rooms	12290sqft	300 x 300 mm	Nitco	[Image]
								17	[Hatch]	Craft terracotta	Terrace inlay	1280sqft	1' x 1'	Graffiti tiles	[Image]
								18	[Hatch]	Brecca aurora	washrooms	4450sqft	8' x 4'	Qutone	[Image]

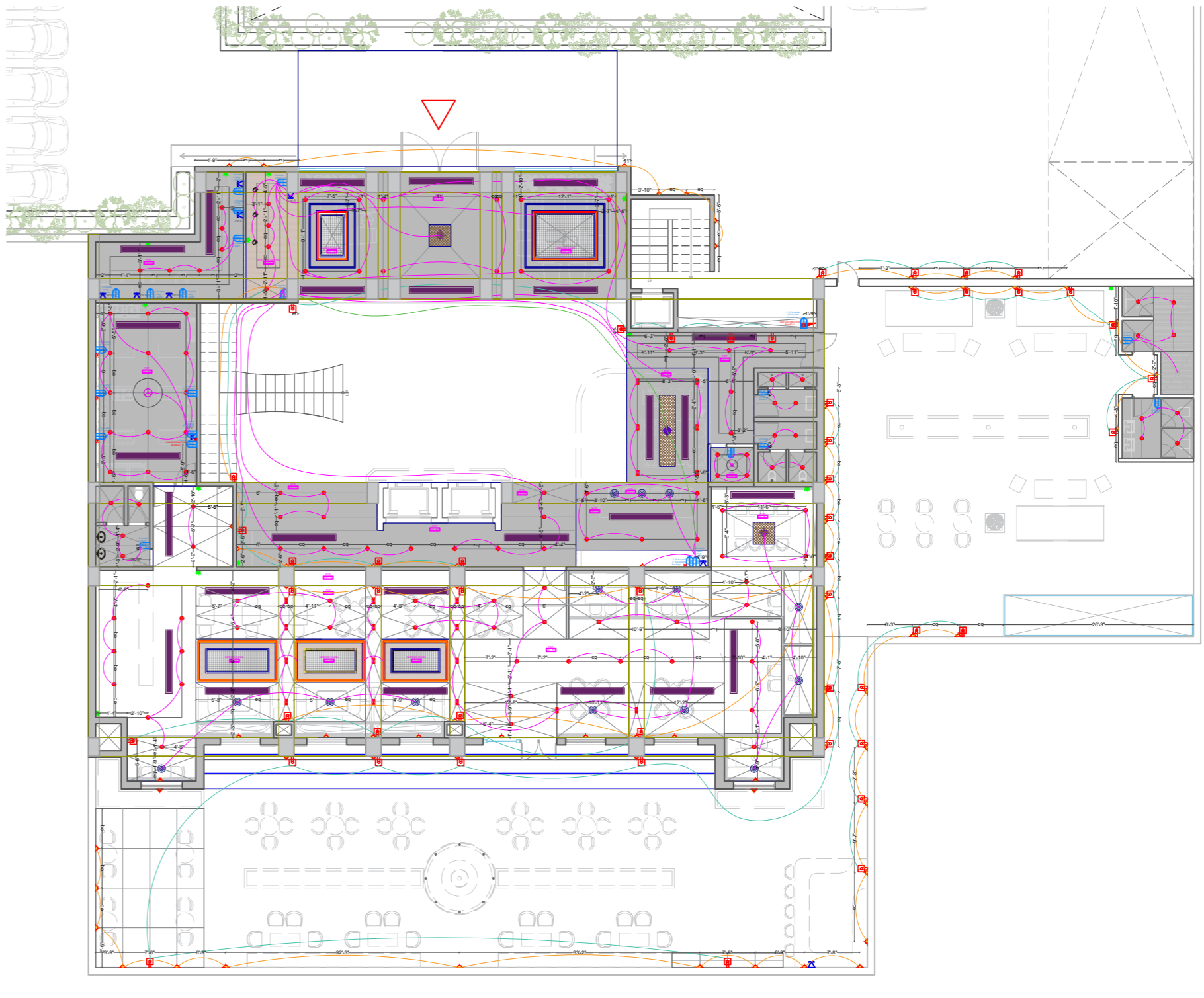
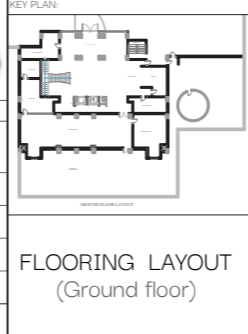
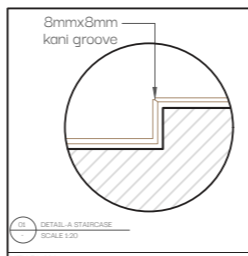

NOMENCLATURE		
1	[Symbol]	Fixture type
2	[Symbol]	Ceiling point
3	[Symbol]	Recessed pendant light with wooden support
4	[Symbol]	Magnetic profile
5	[Symbol]	Spotlight
6	[Symbol]	LED strip light
7	[Symbol]	Switchboard
8	[Symbol]	Floor light
9	[Symbol]	Reading light point
10	[Symbol]	Wall point
11	[Symbol]	Telephone point
12	[Symbol]	Intercom point
13	[Symbol]	Ceiling fan
14	[Symbol]	Exhaust fan
15	[Symbol]	Speaker point
16	[Symbol]	Ceiling point
17	[Symbol]	Ceiling point
18	[Symbol]	Door bell push switch
19	[Symbol]	Key tag
20	[Symbol]	Ceiling pendant light
21	[Symbol]	One way
22	[Symbol]	Two way
23	[Symbol]	Wall point wire
24	[Symbol]	Floor light wire
25	[Symbol]	Sub distribution board
26	[Symbol]	One way cassette AC
27	[Symbol]	AC grill
28	[Symbol]	Main distribution board
29	[Symbol]	Sub distribution board
30	[Symbol]	WPC wooden teak flooring
31	[Symbol]	WPC wooden floor

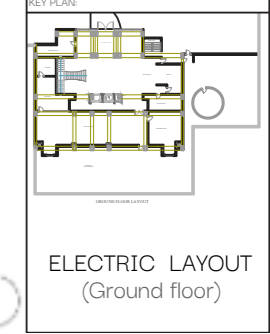

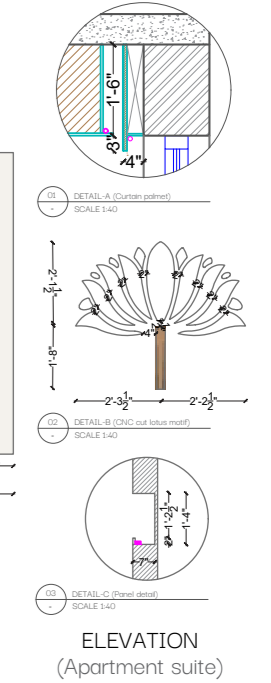
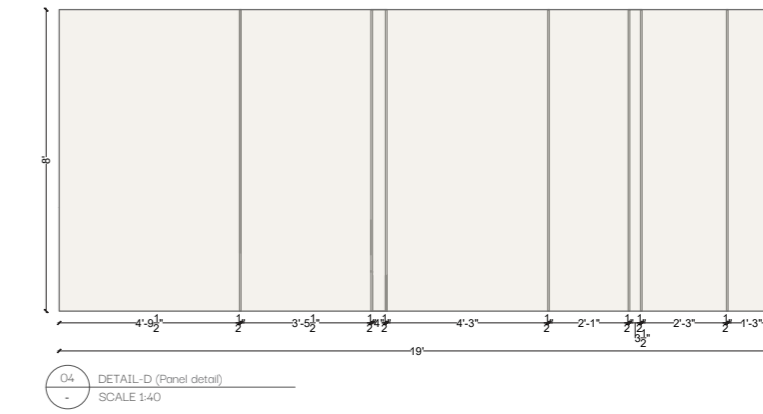
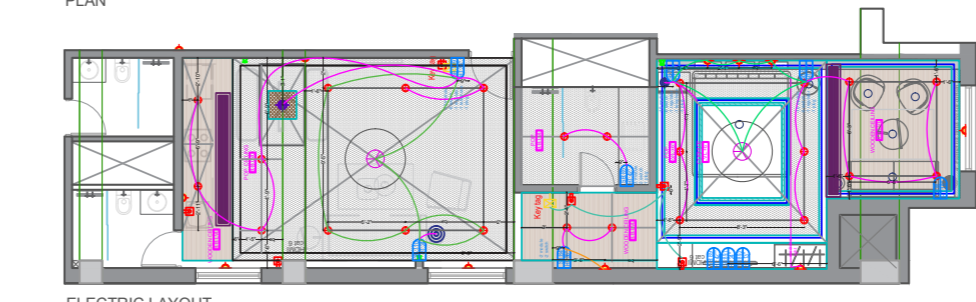
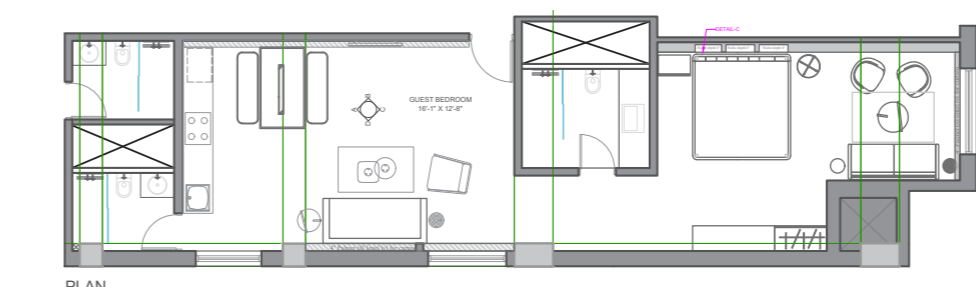
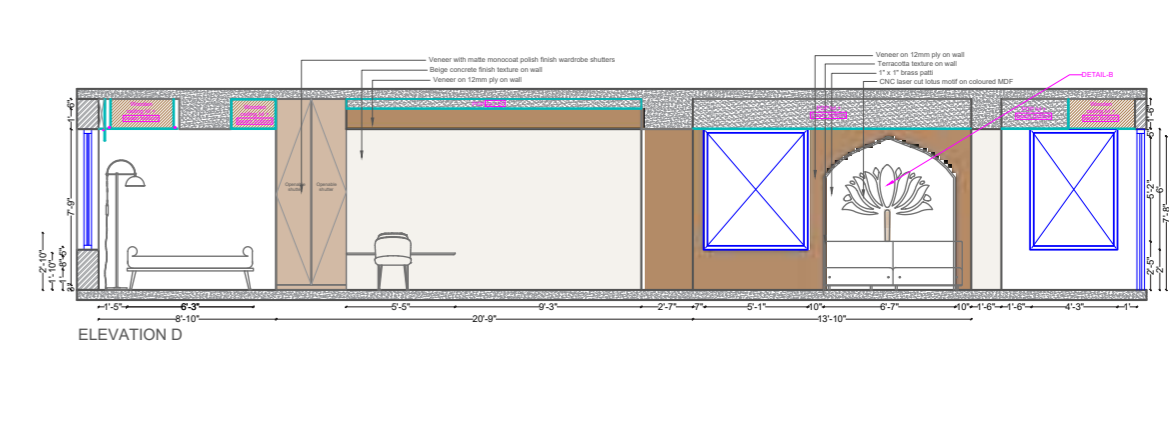
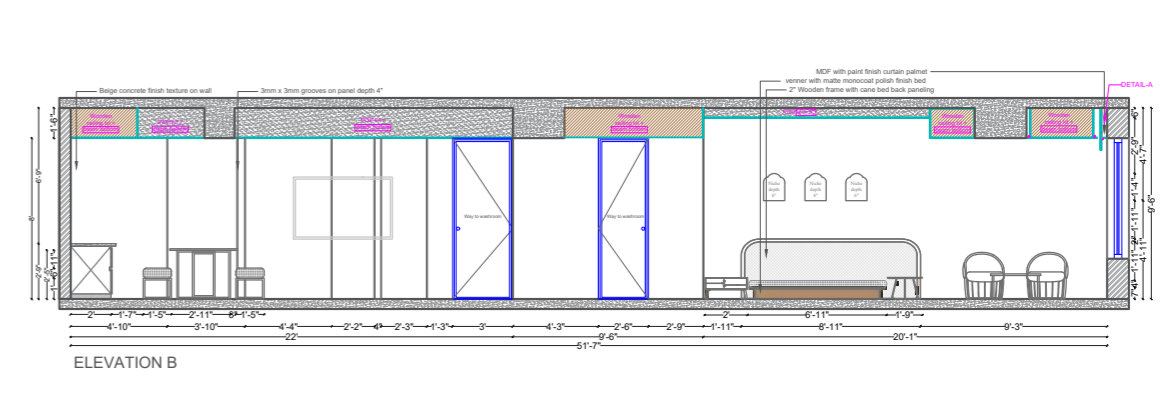
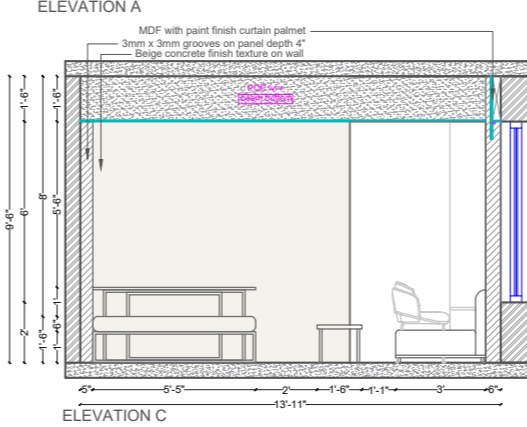
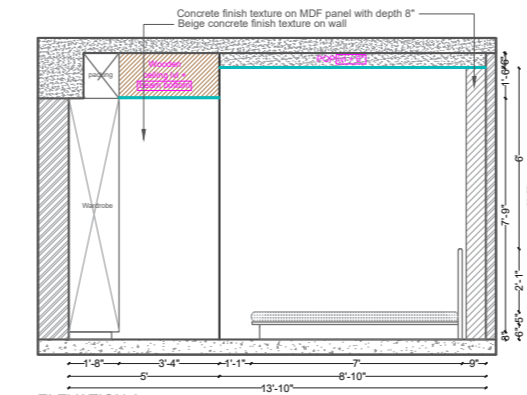

01 DETAIL-A (Curtain palmet)  
SCALE 1:40

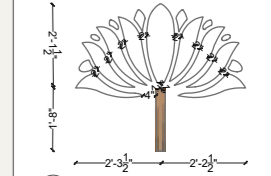

02 DETAIL-B (CNC cut lissu motif)  
SCALE 1:40

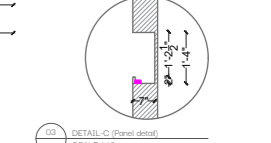

03 DETAIL-C (Panel detail)  
SCALE 1:40

ELEVATION (Apartment suite)



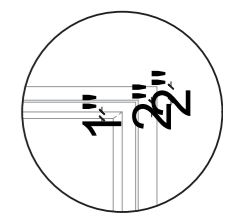
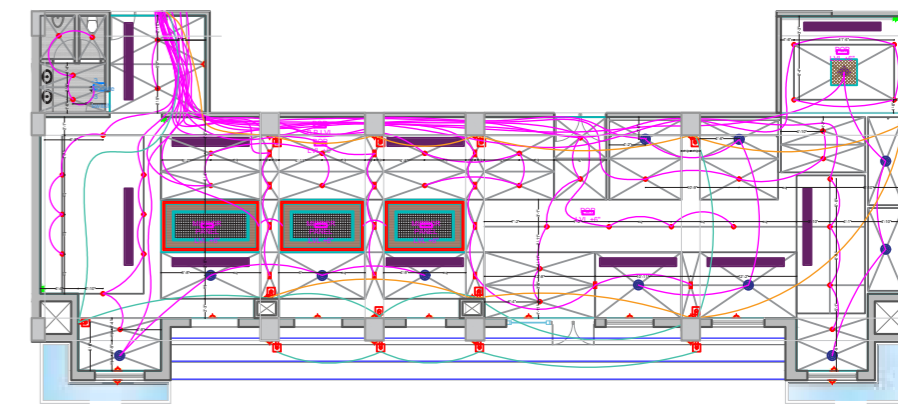
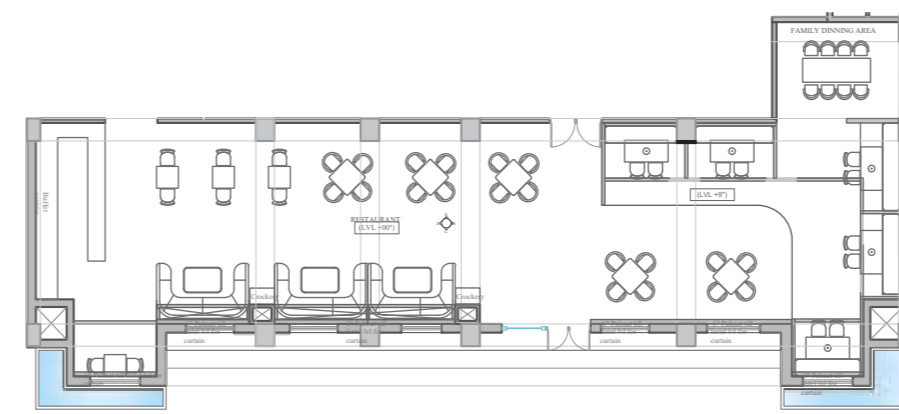
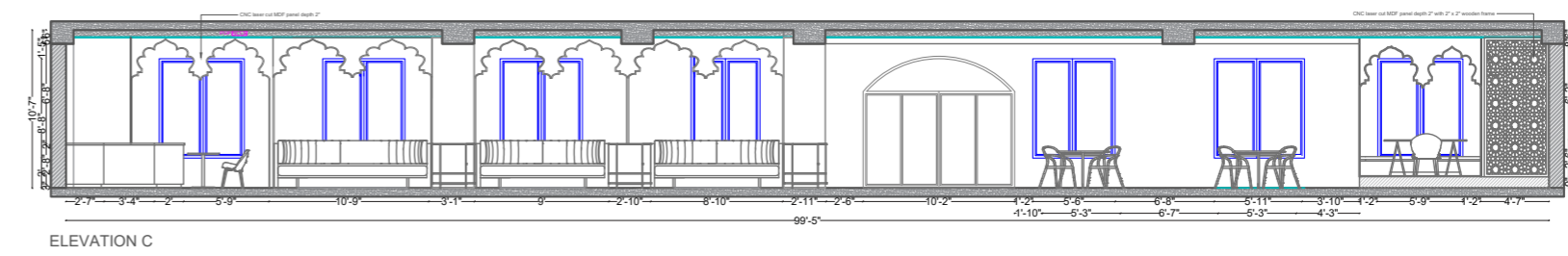
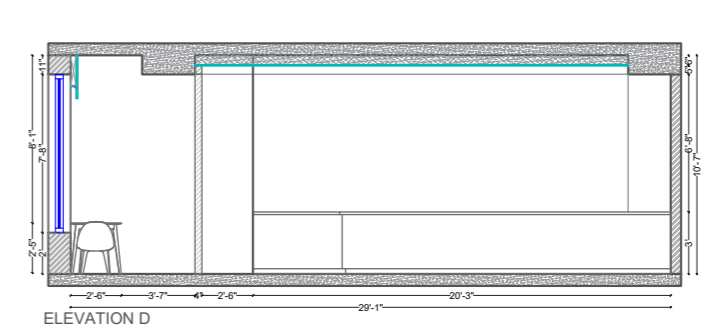
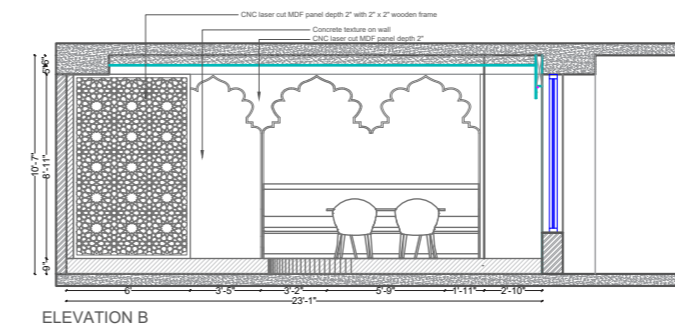
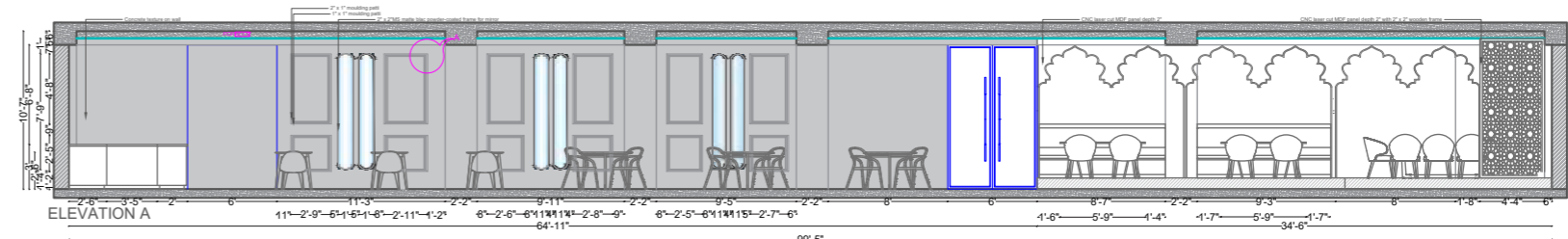

01 DETAIL-A (Mocking panel)  
SCALE 1:20

ELEVATION  
(Restaurant)

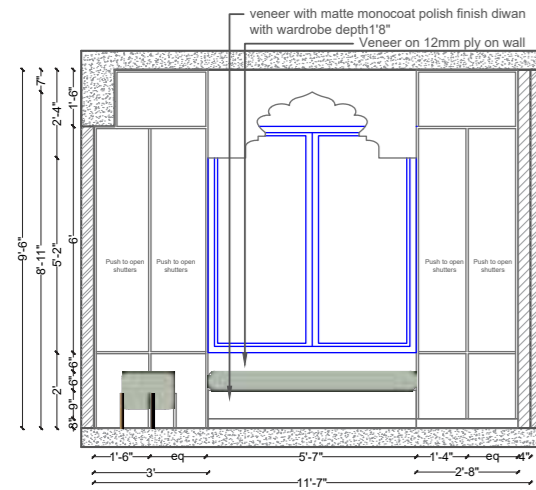

01 DIWAN (External detail)

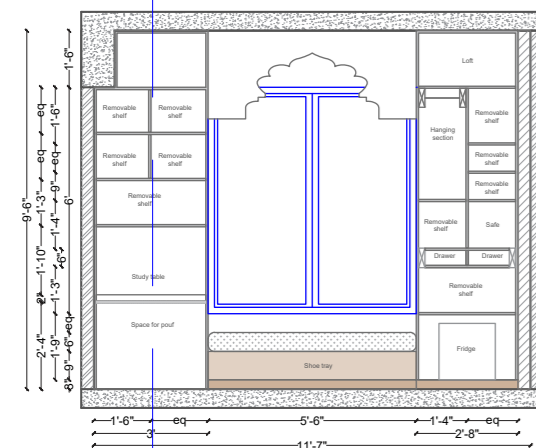

02 DIWAN (Internal detail)

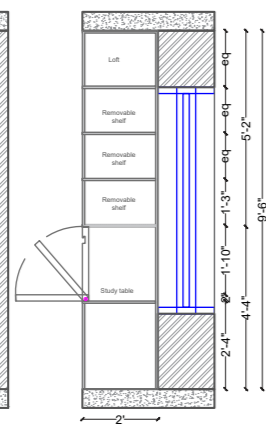

03 DIWAN (Section AA')

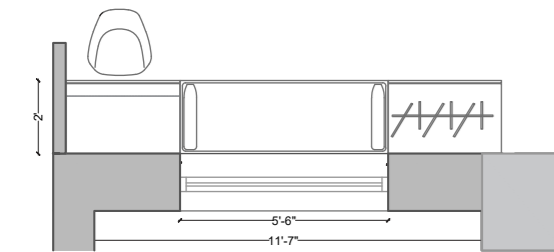

04 DIWAN (Plan)

FURNITURE DETAILS  
(Diwan deluxe room)

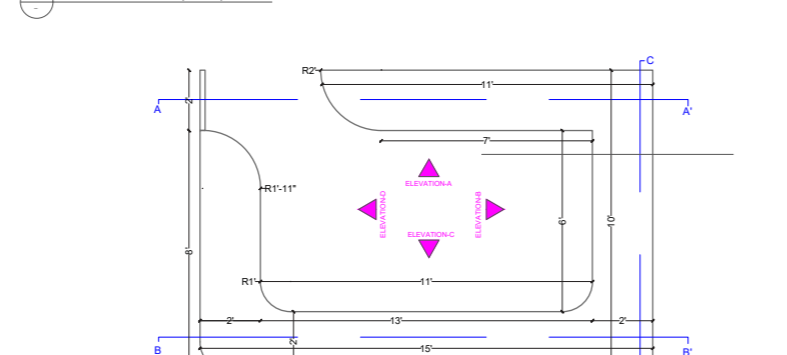
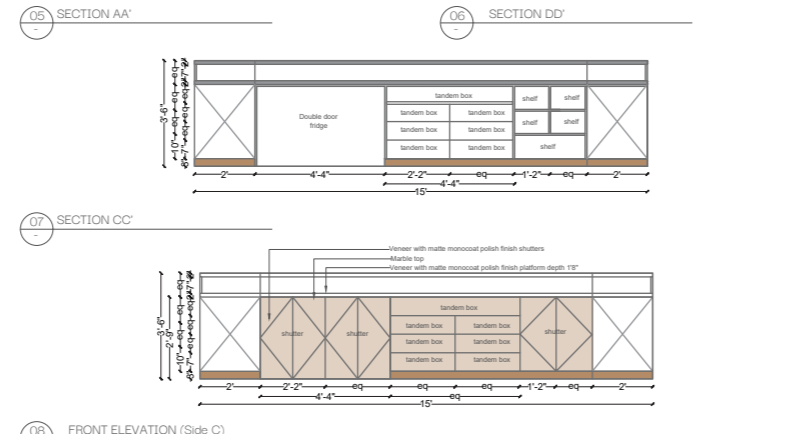
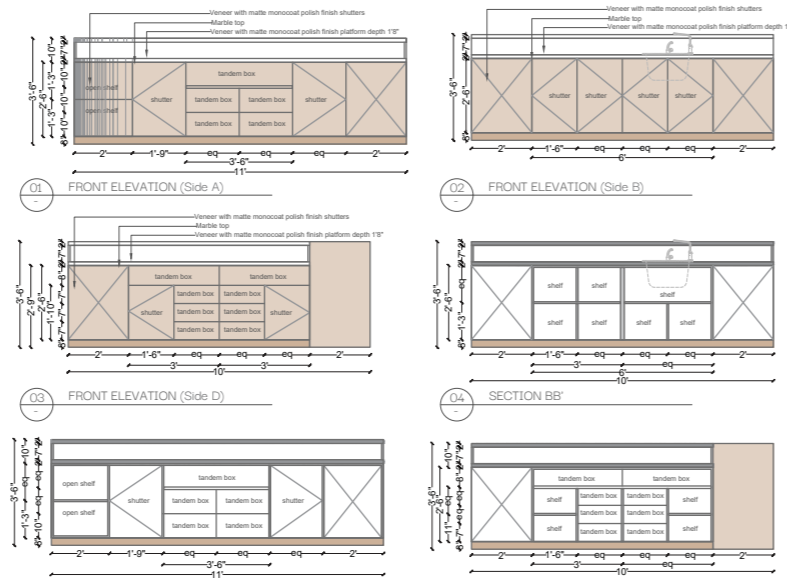

09 PLAN

FURNITURE DETAILS  
(Bar counter-1)

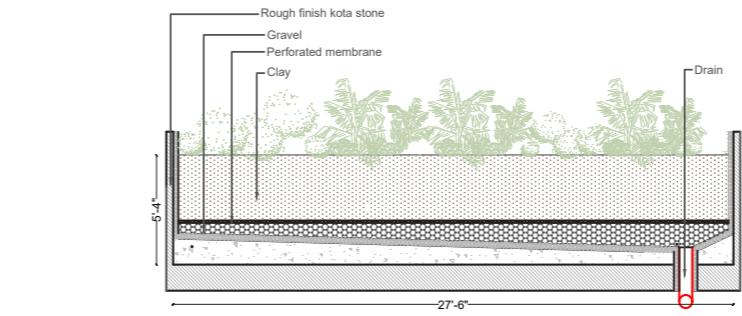

01 Box planter (Section)  
SCALE: 1/75

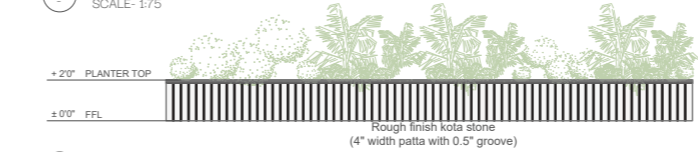

02 Box planter (Elevation)  
SCALE: 1/75

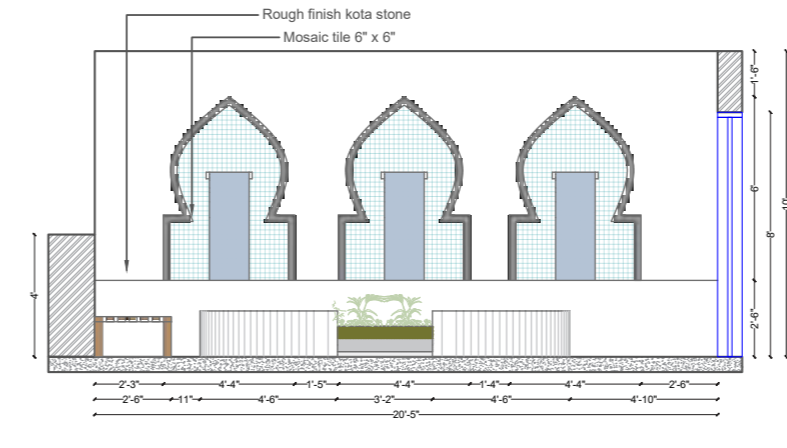

03 Wall fountain (Elevation)  
SCALE: 1/50



04 Fountain (Plan)  
SCALE: 1/75



04 Fountain (Section)  
SCALE: 1/75

FURNITURE DETAILS  
(Terrace; planter, wall fountain  
Outdoor area; fountain)

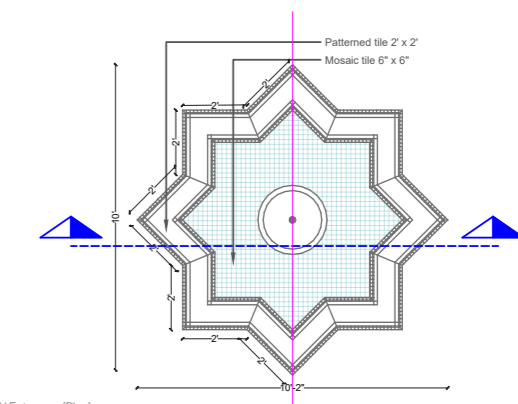

01 FOUNTAINEntrance (Plan)

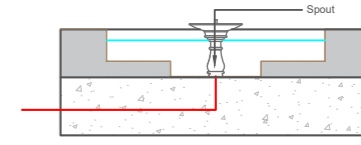

02 FOUNTAINEntrance (Section AA')

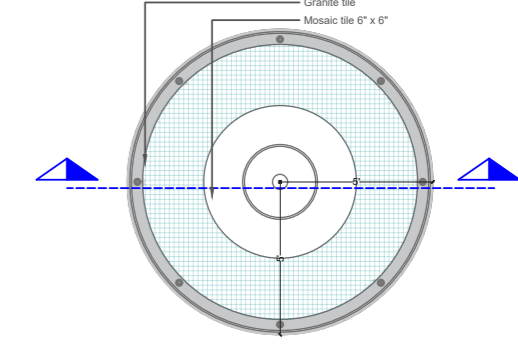

03 FOUNTAINOTS (Plan)

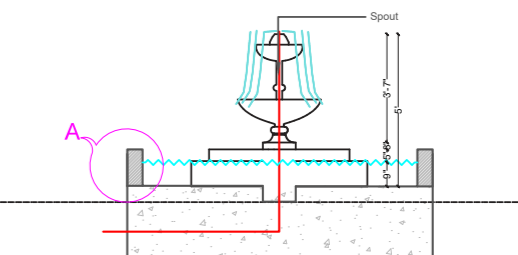

04 FOUNTAINOTS (Section AA')

FURNITURE DETAILS  
(Fountain)

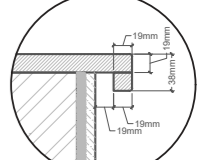

DETAIL-A (Edge Detail)  
SCALE: 1/12



# 02

---

## Retail Studio

To design a space for a high end western desert brand-Dangee dums that fulfills the needs of all the customers. A one stop place to treat the taste buds and to spread love all over the country. Also the design will encourage customers to sit inside and spend time and enjoy the ambiance. it will provide customers products varying from cakes, cupcakes and ice creams.



## FURNITURE LAYOUT

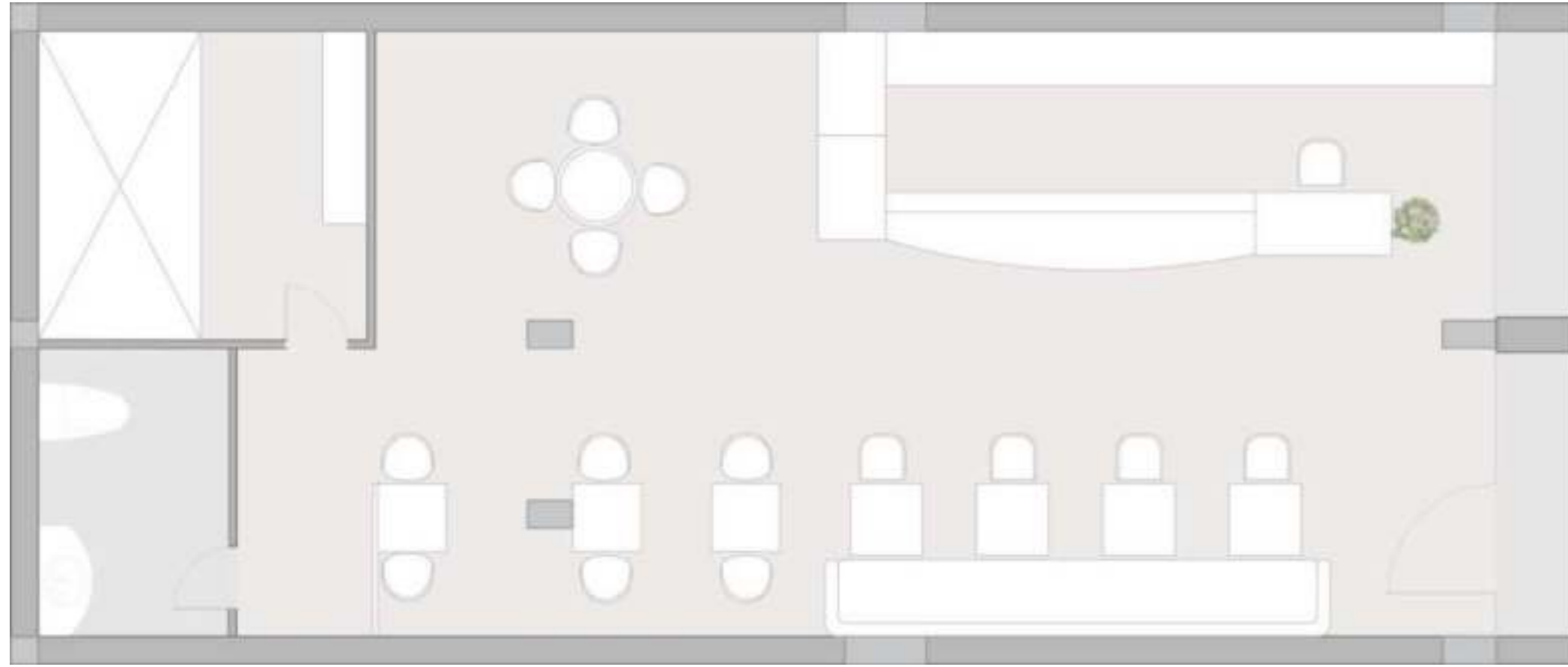

## CONCEPT

The main aim is to keep the brand identity intact. This shop will be a one stop place for customers to treat their taste buds. The place will be targeted youngsters who love to hangout and giving them a photographic place. The design of the space will give users a very calm and homely experience.

## ELECTRICAL LAYOUT

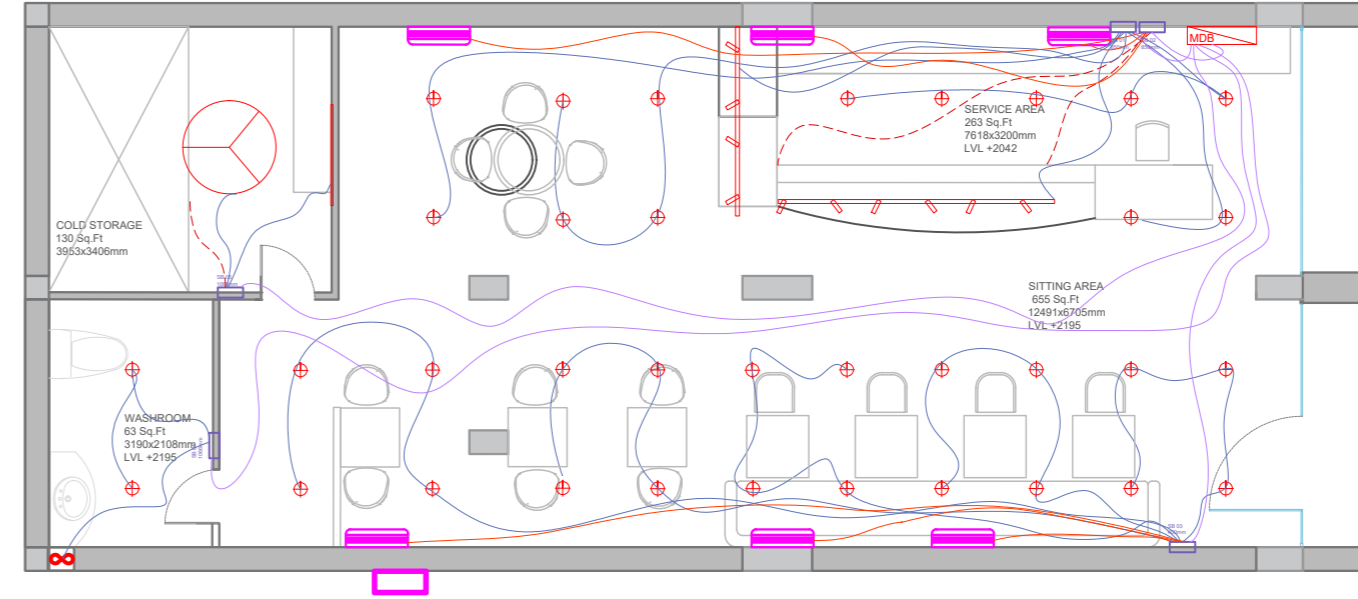

NOMENCLATURE	
	GENERAL WIRE
	WIRE CONNECTED TO DEVICE
	WIRES TO MDB
	125A

NOMENCLATURE FOR PVC CONDUIT BOX				
NO. OF MODULE	BRAND	CODE NO.	PRICE	DIMENSION
02	HAVELLS	AHZXMIX02	₹ 64	76 x 76 x 50
03	HAVELLS	AHZXMIX03	₹ 72	184 x 98 x 52
06	HAVELLS	AHZXMIX06	₹ 131	246 x 110 x 50
08	HAVELLS	AHZXMIX08	₹ 201	203 x 152 x 50

NOMENCLATURE FOR SWITCH COVER (CORAL WHITE)				
NO. OF SWITCH SWITCH MODULES	BRAND	CODE NO.	PRICE	DIMENSION
02	HAVELLS	AHLPLCWV02	₹ 91	128 x 80 x 105
03	HAVELLS	AHLPLCWV03	₹ 103	128 x 88 x 95
06	HAVELLS	AHLPLCWV06	₹ 127	93 x 88 x 229
08	HAVELLS	AHLPLCWV08	₹ 168	235 x 80 x 160

NOMENCLATURE FOR SWITCH BOARD							
SW NO	WALL POINT	CEILING POINT	6A	25A	AC POINT	OTHER	REMARKS
01	--	15	--	--	--		01 CEILING POINT BY 01 SWITCH 02 CEILING POINT BY 01 SWITCH 03 CEILING POINT BY 01 SWITCH 04 CEILING POINT BY 01 SWITCH
02	03	--	--	03	03		01 AC BY 01 SWITCH 02 AC BY 01 SWITCH 03 COLD STORAGE BY 01 SWITCH 04 COLD STORAGE BY 01 SWITCH
03	--	20	--	--	03		01 CEILING POINT BY 01 SWITCH 02 CEILING POINT BY 01 SWITCH 03 CEILING POINT BY 01 SWITCH 04 AC BY 01 SWITCH 05 AC BY 01 SWITCH
04	01	02	--	--	--		01 CEILING POINT BY 01 SWITCH 02 FAN POINT BY 01 SWITCH 03 FAN POINT BY 01 SWITCH
05	02	--	--	01	--		01 FAN POINT BY 01 SWITCH 02 COLD STORAGE BY 01 SWITCH 03 COLD STORAGE

NOMENCLATURE FOR LIGHT FIXTURE								
TYPE	BRAND	CODE NUMBER	MAIN POWER	WATTAGE	NO. OF BULBS	IP CODE	COLOUR	DIMENSION
RECESSE LIGHT	PHILIPS	PH1101000	220-240V	10.5	--	IP20	WARM WHITE	DIAMETER=150 HEIGHT=70
TRACK LIGHT	PHILIPS	PH1101000	220-240V	14W	1	IP20	NEUTRAL WHITE	DIAMETER=50 HEIGHT=100
TUBELIGHT	PHILIPS	PH1101000	220-240V	18W	1	--	COOL DAYLIGHT	HEIGHT=120 WIDTH=180
FAN	BAJAJ	MAXIMA	--	66W	--	--	--	WIDTH=300 HEIGHT=300
EXHAUST FAN	USHA	CRISP AIR	230V	45W	--	--	--	WIDTH=250 HEIGHT=200

NOMENCLATURE FOR OTHER APPLIANCES							
ITEM NO.	ITEM	BRAND	CODE NUMBER	MAIN POWER	WATTAGE	CAPACITY	DIMENSION
01	CAKE DISPLAY	CUSTOMISED	--	700W	--	--	4100X850X1200
02	ICE CREAM DISPLAY	SOURE	GCSW 410R2XB	208W	--	400L	752X2315X 782
03	COLD STORAGE	BLUE STAR	2300000000	230W	--	1.5TON	1800X3422X2300

## LIGHT FIXTURE LAYOUT

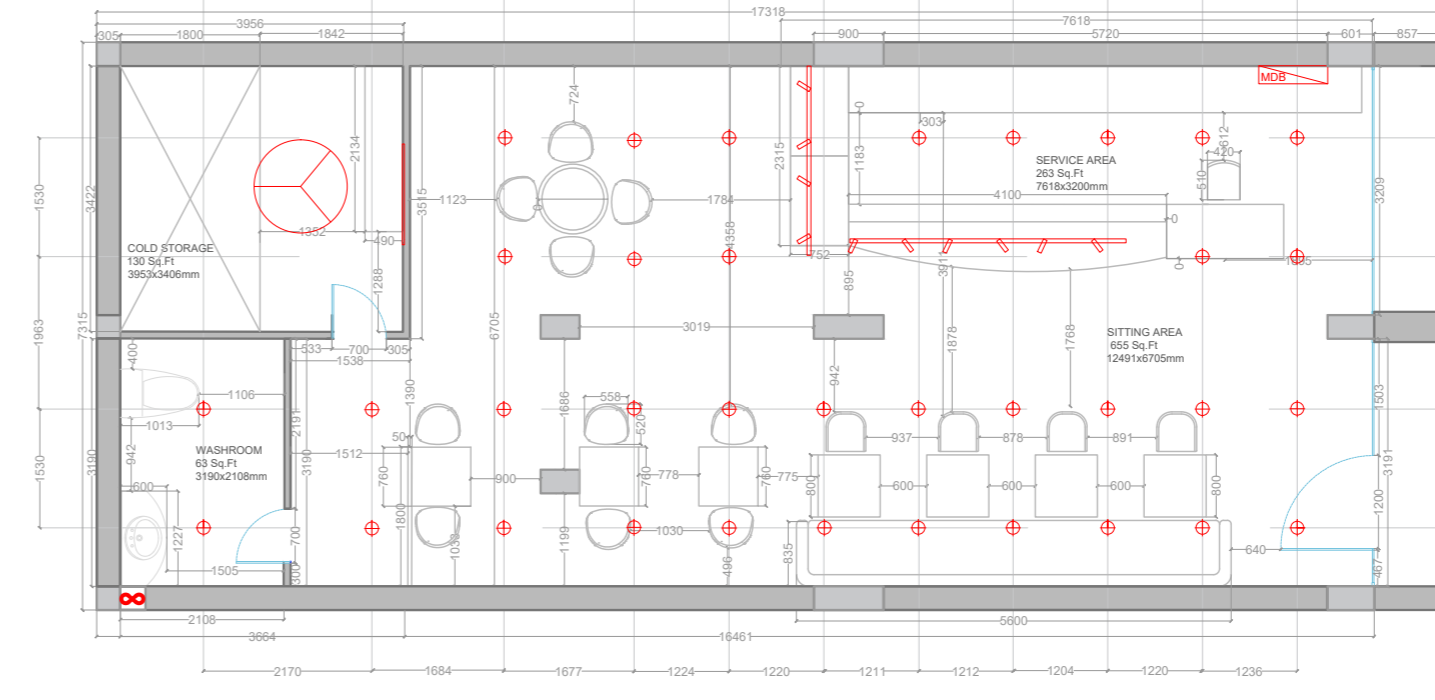



# 03

---

## Corporate Studio

The main aim is to create an office space according to the current requirements of the space and understand its working pattern. The space will be segregated into private and semi-private area. Semi private area will be designed in such a way that it is highly collaborative and more accessible in the areas which require frequent meetings and communication. The private areas will be more enclosed or isolated.



## FURNITURE LAYOUT

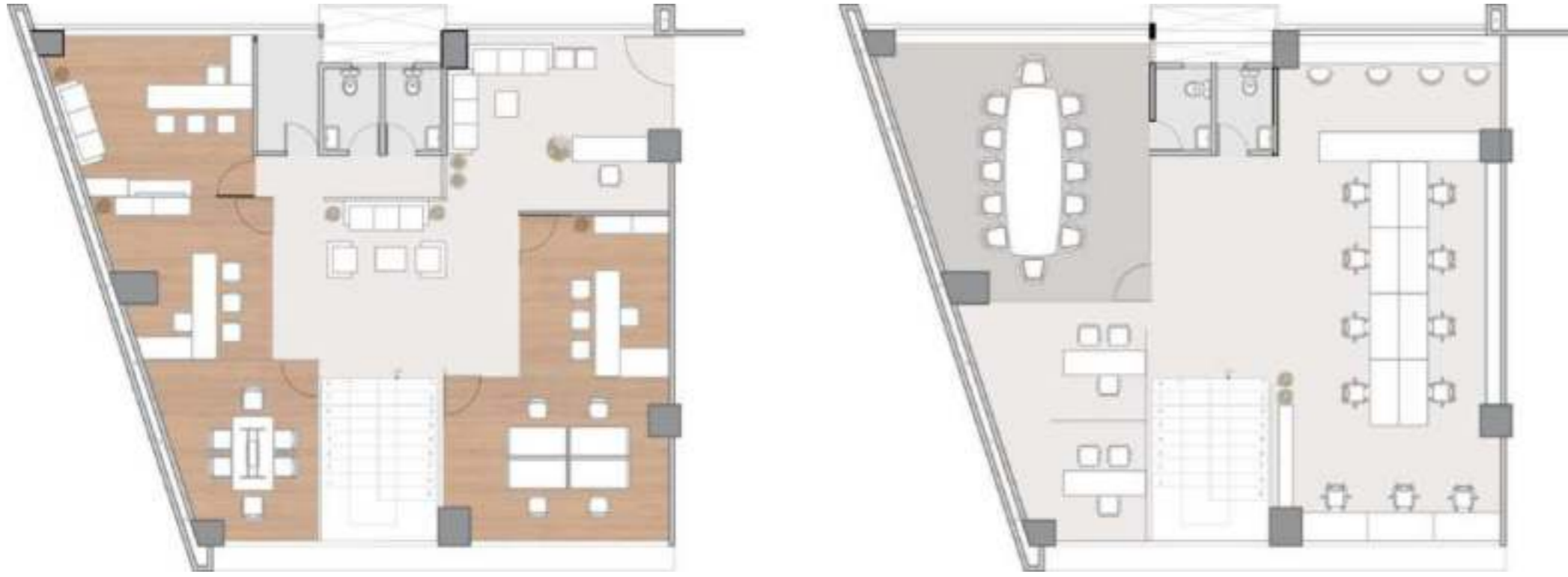

## CONCEPT

As this is a steel manufacturing company the space will be designed keeping in mind the properties of steel and the design which will represent the brand. The most unique property of steel is that it is recyclable, sustainable and also it is environment friendly. So the aim is to use natural materials in the space which represents the property of steel. Natural materials like wood, metal, marble etc can be used.





FLOORING LAYOUT

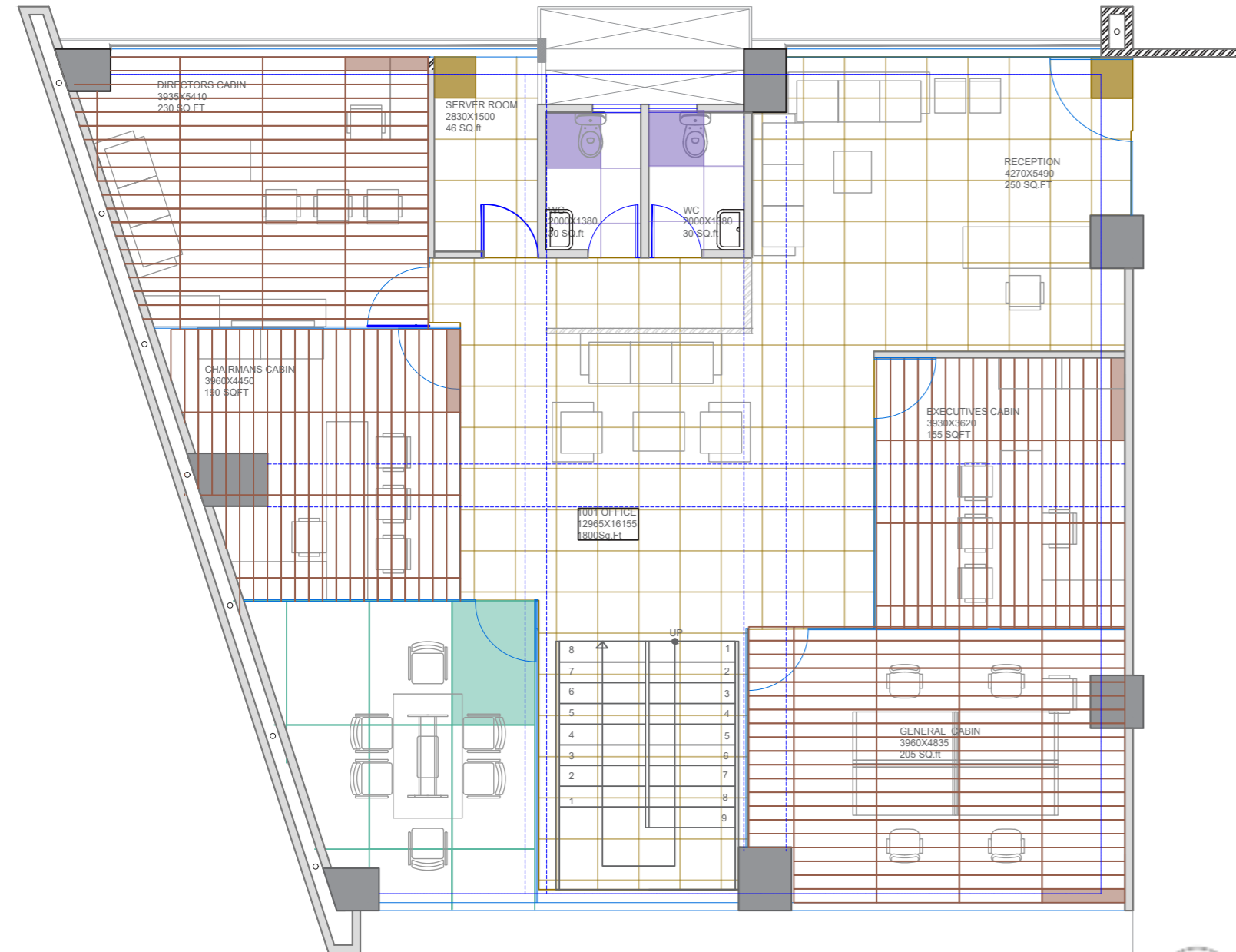

**DETAIL A- TILING DETAILS**

**NOMENCLATURE ( 1ST TILE LAY)**

- PASSAGE
- GENERAL CABIN, CHAIRMAN AND EXECUTIVES CABIN
- WASHROOM
- AUDIT AREA

SPECIFICATION			
AREA	SIZE OF THE AREA	SIZE OF A TILE	FLOORING TYPE
PASSAGE	16165X12380	600X600	CERAMIC
GENERAL CABIN, CHAIRMAN AND EXECUTIVES CABIN	5970X3675	1200X200	GLAZED VITRIFIED
WASHROOM	2225X1610	800X800	GLAZED VITRIFIED
DIRECTORS CABIN	4620X3660	1200X200	GLAZED VITRIFIED
AUDIT AREA	4370x4470	1800x1200	CERAMIC

SPECIFICATION					
AREA	FLOORING NAME	SIZE OF A TILE	BRAND	FINISH	COLOUR
PASSAGE	MOONSTONE GRAPHITE	600X600	NITCO	MATTE	GREY
GENERAL CABIN, CHAIRMAN AND EXECUTIVES CABIN	WD WENGE OSCURO	1200X200	NITCO	RUSTIC	BROWN
WASHROOM	MUNICH GRIS	800X800	KAJARIA	SATIN	GREY
AUDIT AREA	ARMANI BROWN	1800X1200	KAJARIA	POLISHED	BROWN

MOONSTONE GRAPHITE

WD WENGE OSCURO

MUNICH GRIS

ARMANI BROWN

CEILING LAYOUT

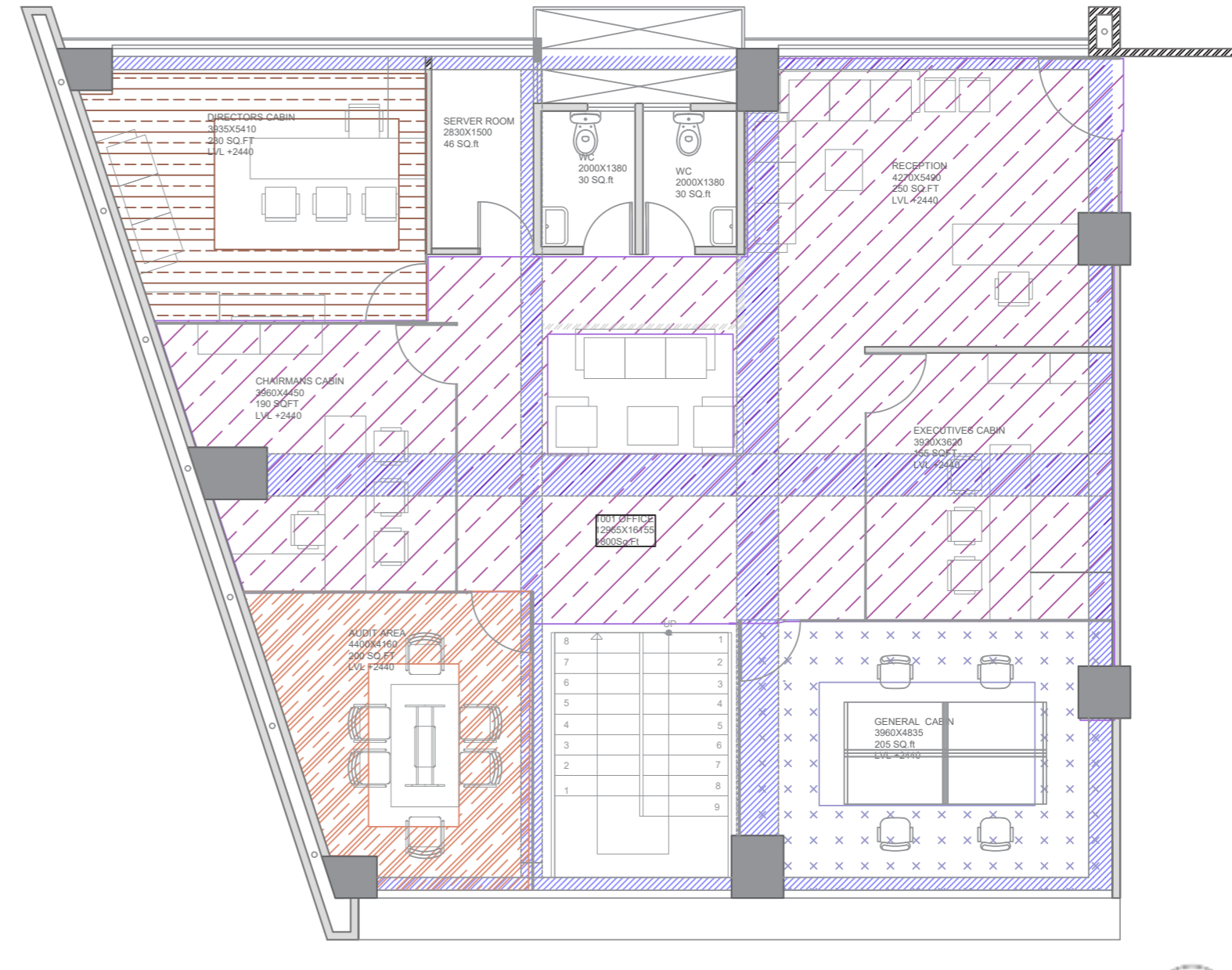

**BEAM HATCH**

NOMENCLATURE			
CEILING TYPE	AREA	LEVEL	
Gypsum	PASSAGE AND CABINS	LVL +2440	
Gypsum	DIRECTORS CABIN	LVL +2440	
Gypsum	AUDIT AREA	LVL +2440	
Gypsum	GENERAL CABIN	LVL +2440	

**DETAIL A-SUSPENDED CEILING DETAIL**



# 04

## Freelance Work (Residential Design)

The task was to design a 3 bhk residence for a site situated near paldi area.



# FURNITURE LAYOUT



# CONCEPT

The brief was to design a residence space which is minimal yet with a hint of modern contemporary style in the space.

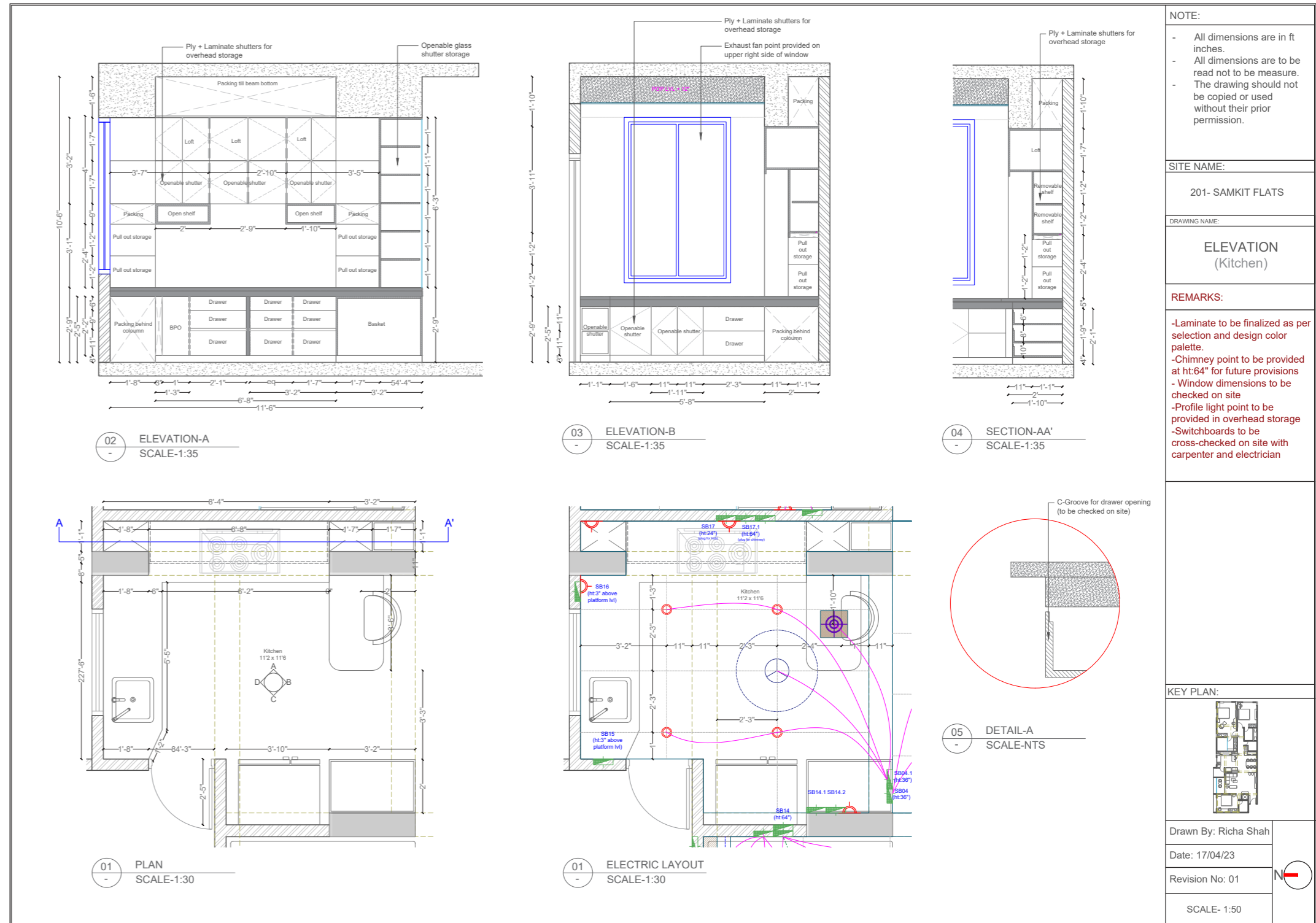

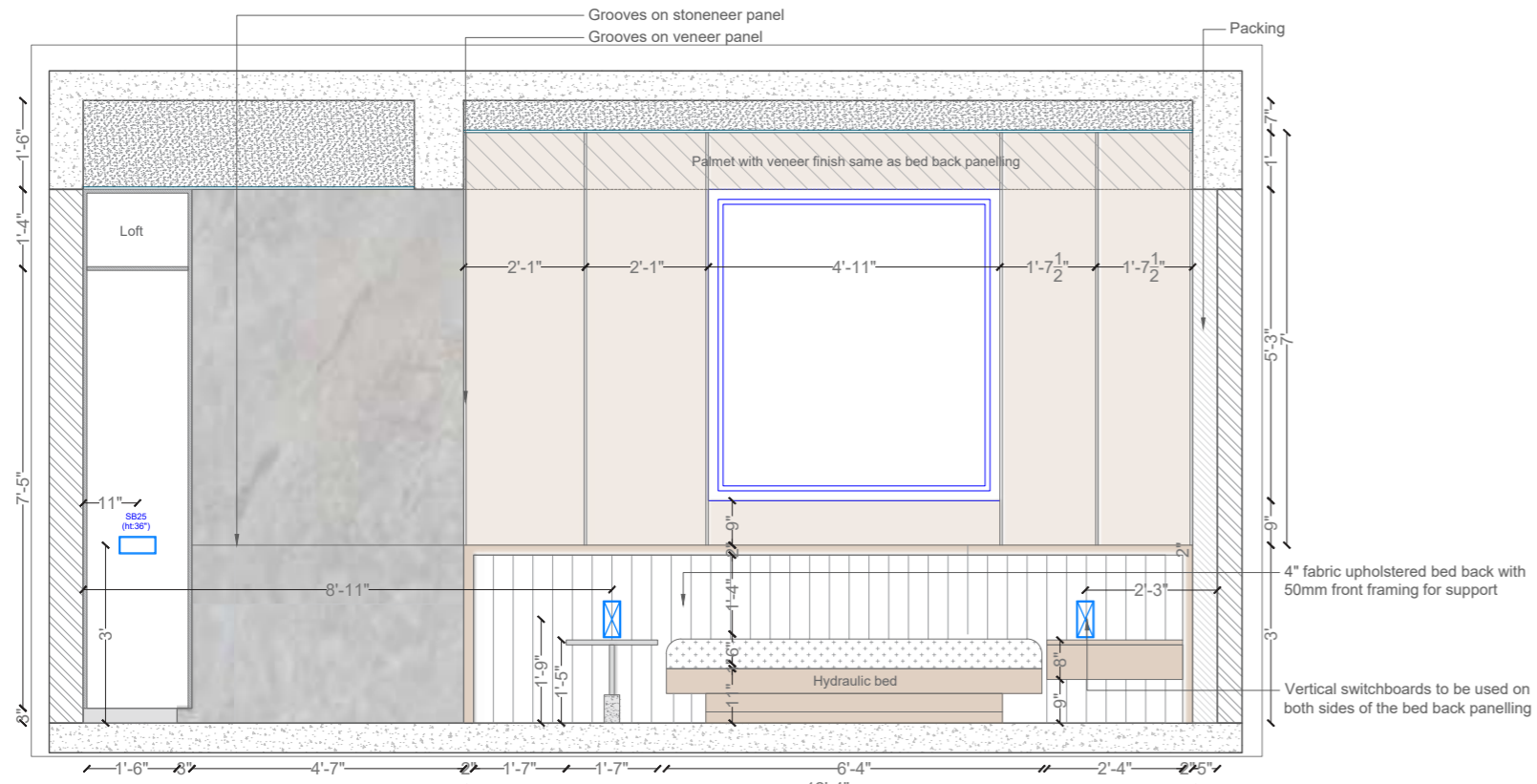

02 - ELEVATION-D  
SCALE-1:25

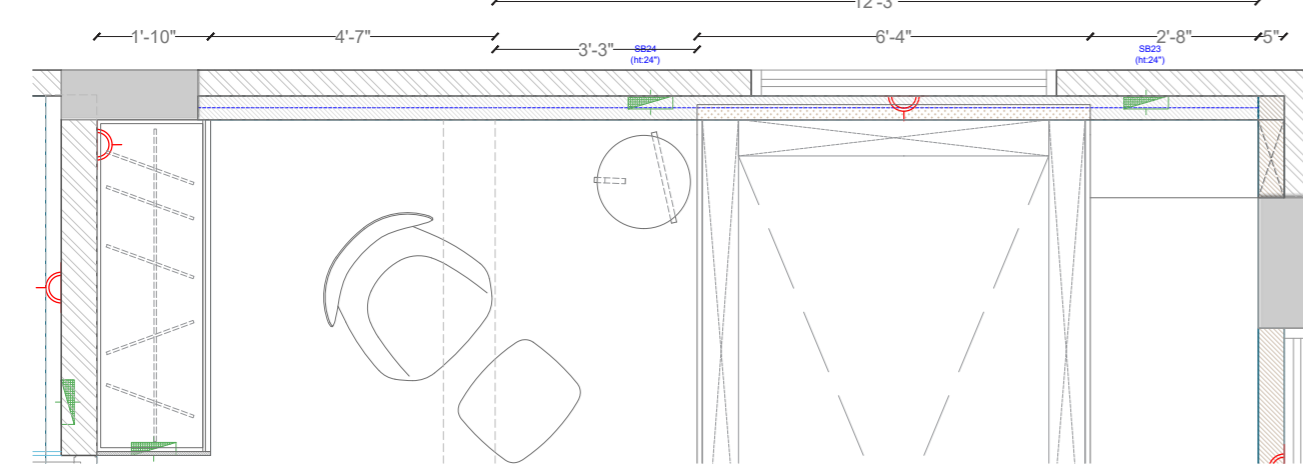

01 - PLAN  
SCALE-1:25

NOTE:
- All dimensions are in ft inches. - All dimensions are to be read not to be measure. - The drawing should not be copied or used without their prior permission.
SITE NAME:
201- SAMKIT FLATS
DRAWING NAME:
ELEVATION (Master bedroom bed back)
REMARKS:
KEY PLAN:
Drawn By: Richa Shah
Date: 06/06/23
Revision No: 00
SCALE- 1:25

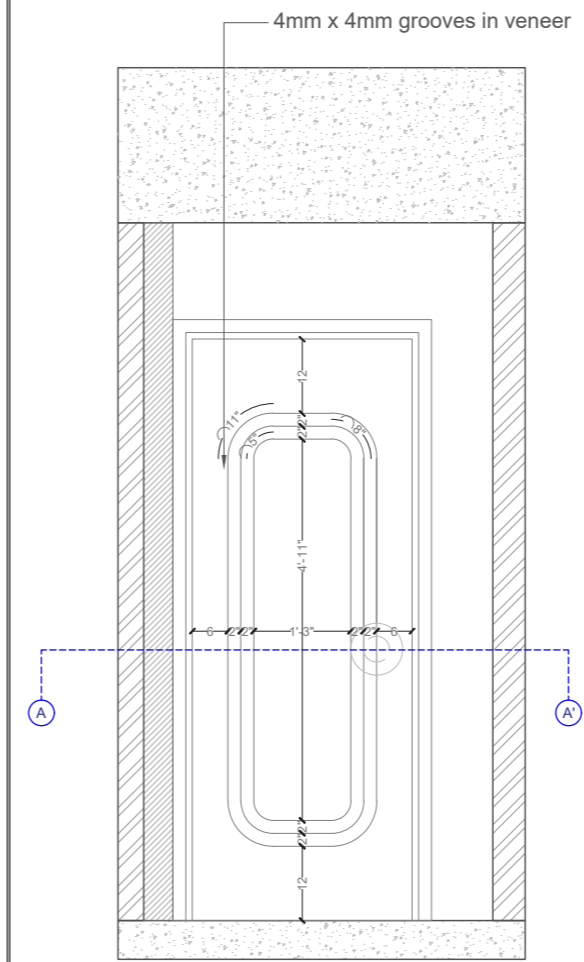

01 - FRONT ELEVATION (MAIN DOOR FROM INSIDE)  
SCALE-1:20

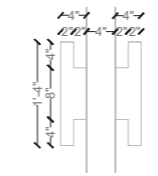

05 - HANDLE DETAIL SECTION-AA'  
SCALE-1:10

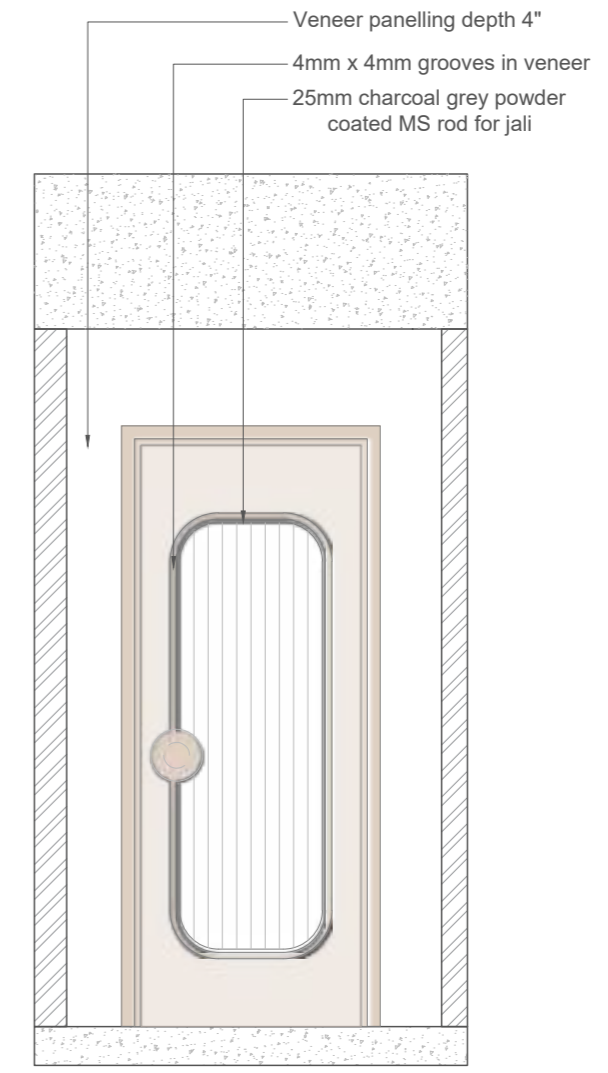

02 - FRONT ELEVATION (MAIN DOOR FROM OUTSIDE)  
SCALE-1:20



06 - HANDLE REFERENCE

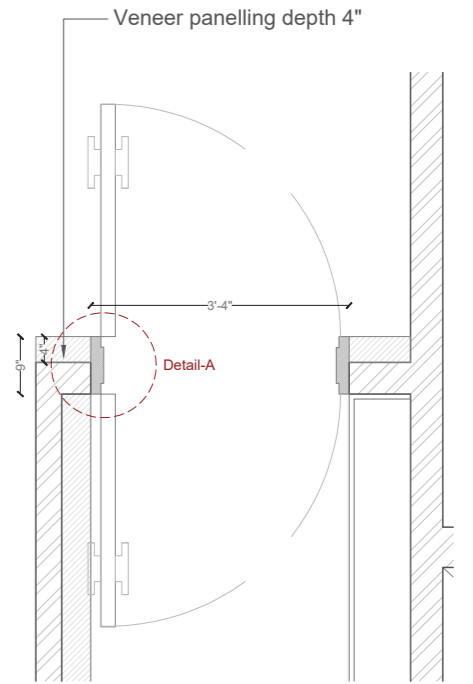

03 - PLAN  
SCALE-1:20

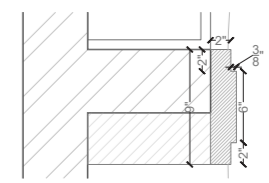

04 - DETAIL-A  
SCALE-1:10

NOTE:
- All dimensions are in ft inches. - All dimensions are to be read not to be measure. - The drawing should not be copied or used without their prior permission.
SITE NAME:
201- SAMKIT FLATS
DRAWING NAME:
FURNITURE DETAIL (Main door detail)
REMARKS:
KEY PLAN:
Drawn By: Richa Shah
Date: 23/07/23
Revision No: 00
SCALE- 1:20





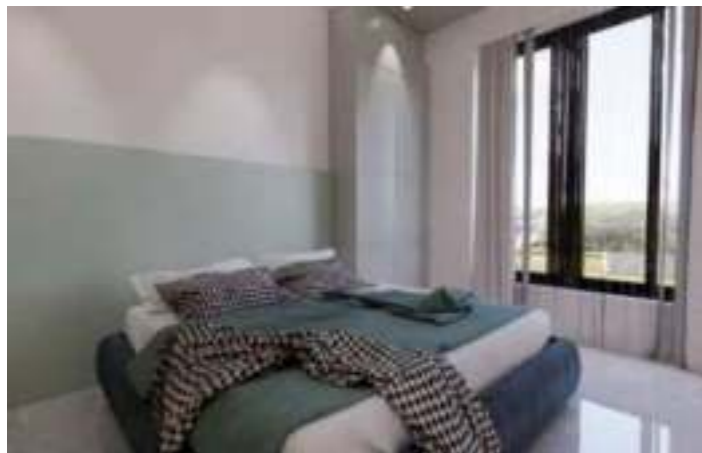

SITE DOCUMENTATION



# Thank You

---

 +91-9913900454

 [richashahmii@gmail.com](mailto:richashahmii@gmail.com)