



PORTFOLIO

INTERIOR AND EXPERIENCE DESIGN

VIDHEE SAXENA
2018-2022



VIDHEE SAXENA

An ambitious, enthusiastic and passionate person about Interior Designing. I believe interior design is about problem solving and structural thinking, rather than just a good, eye catching outlook.

EDUCATION:

JUN 2021- MAY 2023

M.Des. Interior Designing
Unitedworld Institute of Design,
Ahmedabad

JUN 2018- MAY 2021

B. Voc. Interior Designing
Devi Ahiliya Vishwavidhyalay, Indore

MAY 2016- MAY 2018

Senior Secondary
St. Mary’s Convent Sr. Sec. School,
Ujjain

WORK EXPERIENCE:

AUG 2023- CURRENT

Asst. Jr. Interior Designer
Samay Innovations Pvt. Ltd.,
Ahmedabad

FEB 2023- MAY 2023

Jr. Interior Designer
Montdor Interior Pvt. Ltd., Ahmedabad

JUN 2022- SEPT 2022

Interior Designer
9 Square Architects, Gandhinagar

TECHNICAL SKILLS:

AUTOCAD 2D AND 3D



SKETCHUP+ VRAY

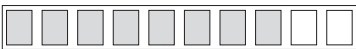

LUMION

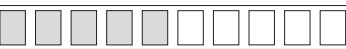

ADOBE PHOTOSHOP



ADOBE ILLUSTRATOR



ADOBE INDESIGN



CONTACT DETAILS:

EMAIL ADDRESS

saksenavidhi@gmail.com

PHONE NO.

+91 9039449310

LANGUAGES KNOWN

Hindi, English

CONTENTS

01

RAMBLE

Phygital
Restaurant

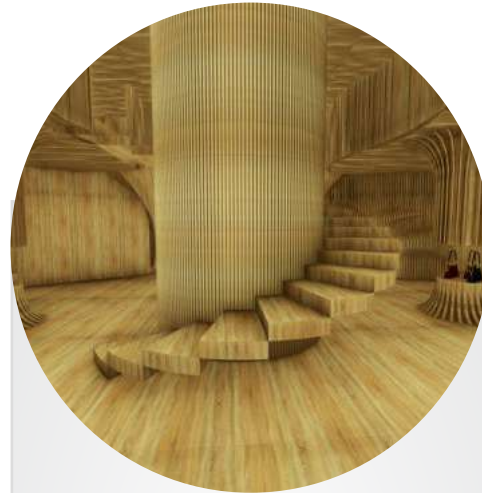

ARMANI STORE

Retail Store

02

03

THE KIDDIE
CLOUD

Playschool Design



RESIDENTIAL
PROJECT

On- Site Projects

04

05

K-CHAIR
&
LIT-MED

Furniture Design

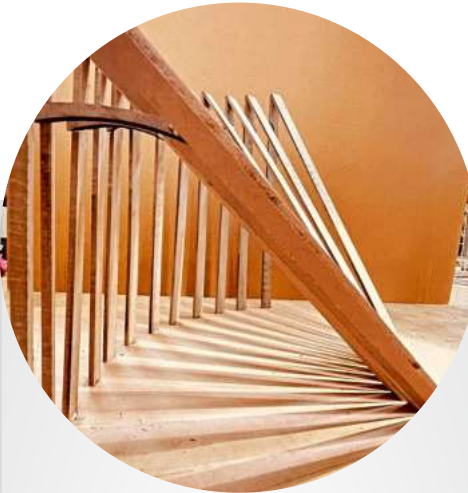

AHMEDBAD
DESIGN WEEK
&
MAKER'S LAB

Workshops

06

07

WORKING
DRAWINGS

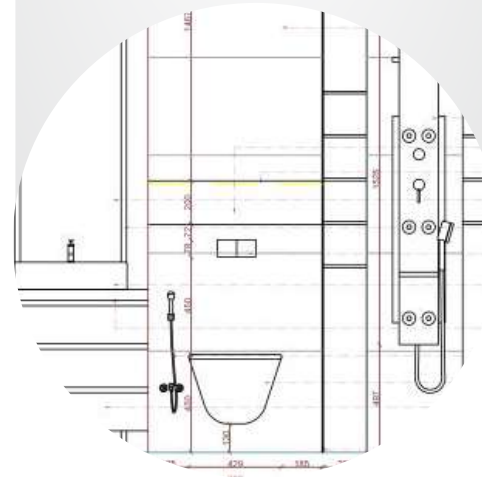

01. RAMBLE: PHYGITAL RESTAURANT

A nonveg restaurant located in Ujjain, Madhya Pradesh. The main motive of the restaurant was to create a space that can give a physical as well as digital experience together. It has been designed in a dark theme so that the digital aspects such as 3d projections, and holographic menu cards can be easily experienced. Keeping it raw, the base material used is wood/ wooden textured laminates. For more engagement and for people's entertainment 3d camera is installed.

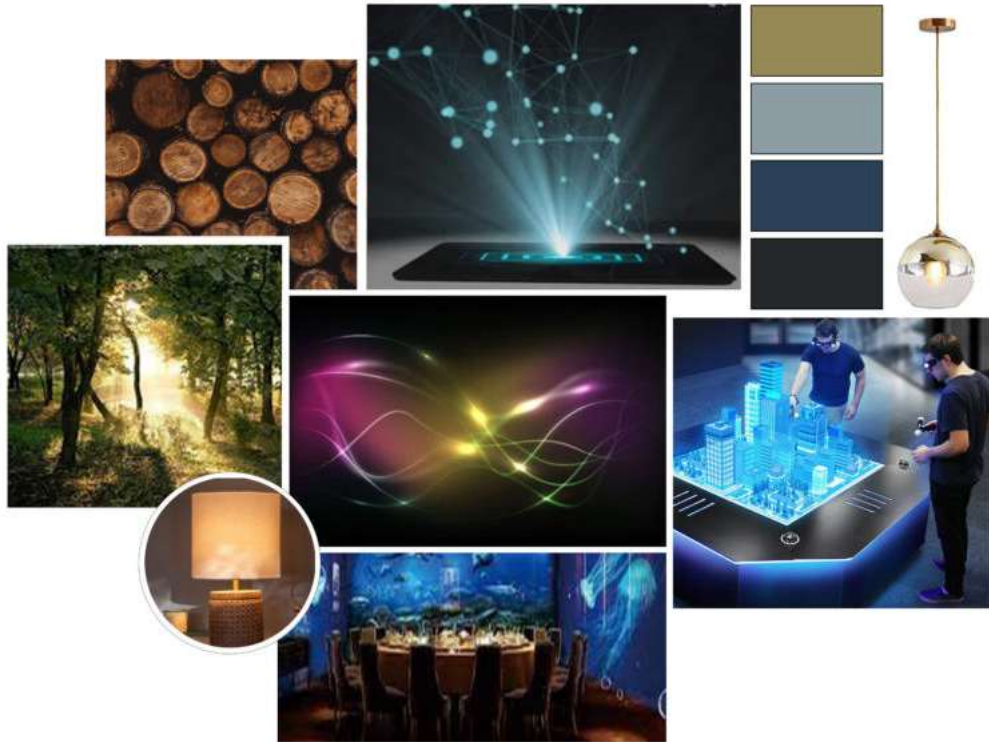

Mood Board



Floor tiles



Kitchen Floor tiles



Wooden flooring

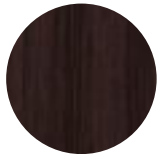

Wooden Finishes

PU finish
tabletop

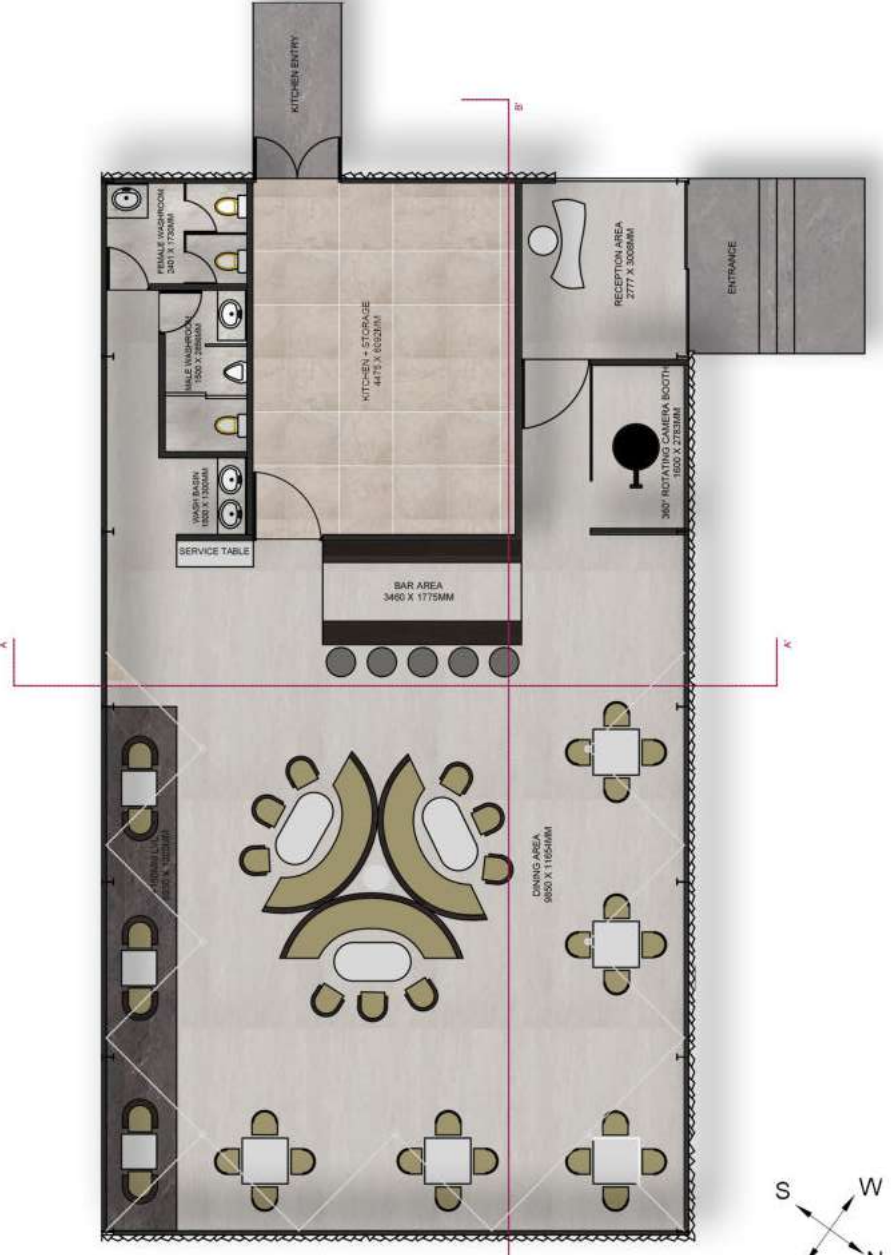

Plan

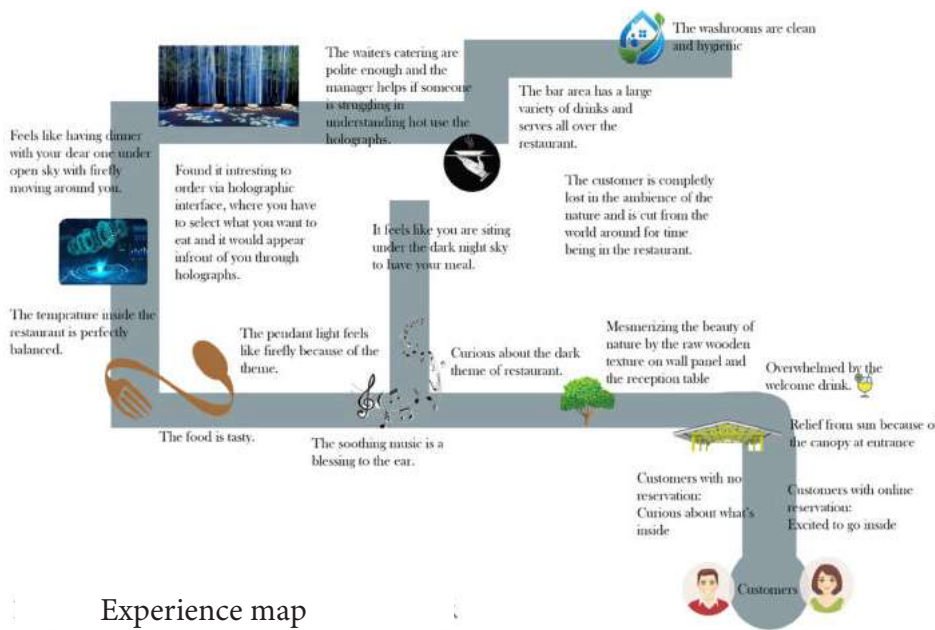

Experience map



3D Projection Mapping



Holographic Menus

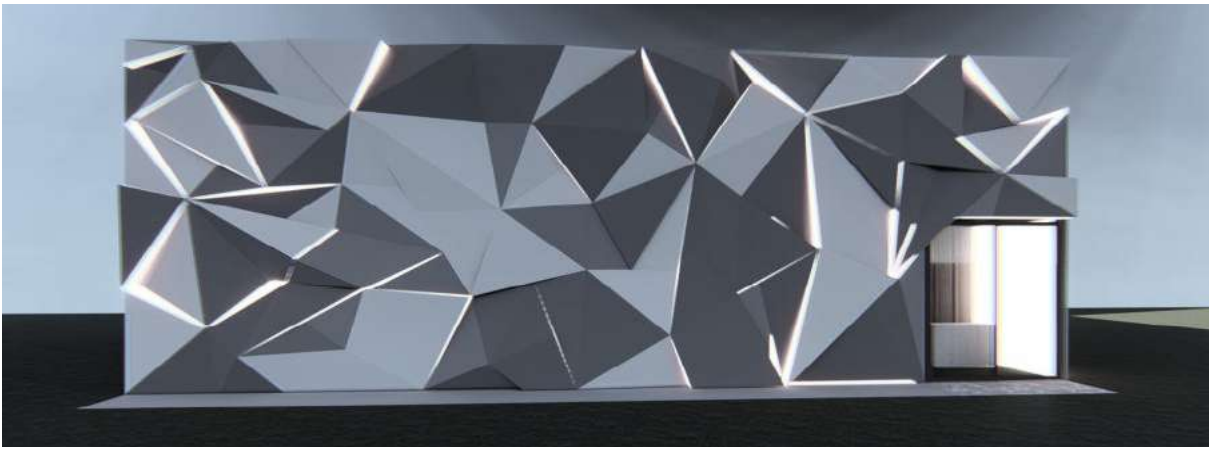

Facade



Section AA'

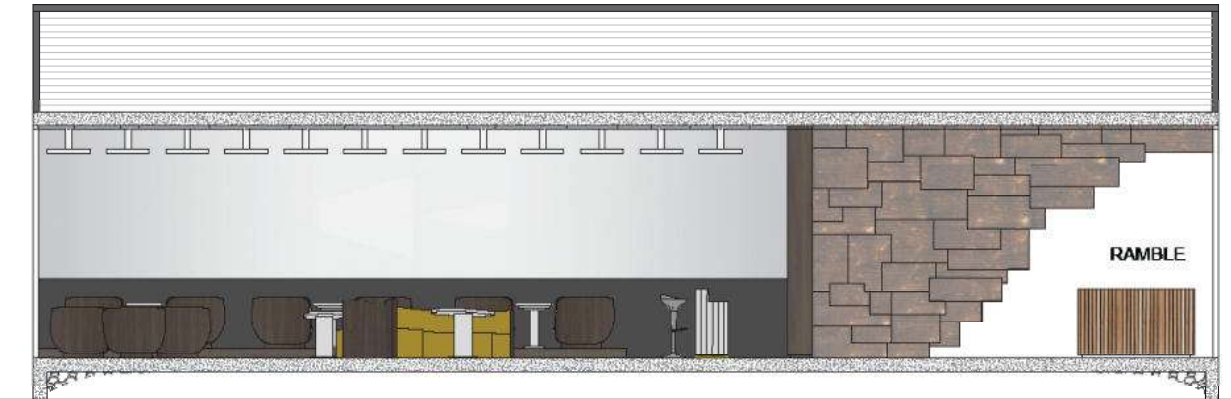

Section BB'

02. ARMANI STORE: RETAIL STORE

A retail store that brings two Armani sub-brands(Armani Emporio & Giorgio Armani) together at a place. The store has been located in Vasant Kunj, Delhi. It was designed combining two different design themes, the parametric theme and the futuristic theme. Being the parameric themed retail store, it was completely made up with one material, teak wood, as it gives a rich look to the store. inspite of changing rooms, smart mirrors have been introduced for the clothes trials.



Mood Board



Wooden
Flooring



Teak Wood



Green Space



Smart Mirrors



- LEGENDS:**
- | | |
|--------------------|------------------------------|
| 1. COURTYARD | 6. STORAGE |
| 2. WINDOW DISPLAY | 7. DISPLAY AREA |
| 3. STAFF ROOM | 8. HELP DESK |
| 4. COMMON WASHROOM | 9. DISPLAY UNIT |
| 5. MANAGER'S CABIN | 10. OPEN TO SKY INSTALLATION |

Ground Floor Plan

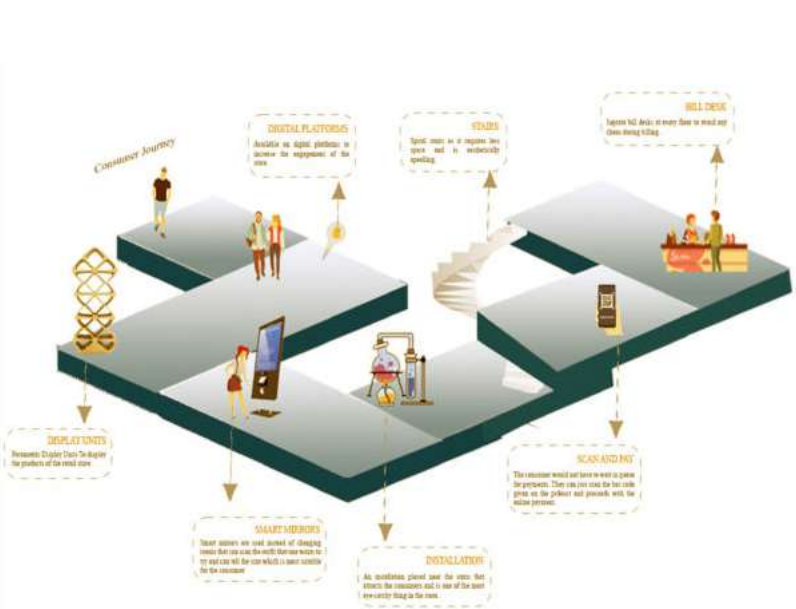

Customer Experience Map



Photo Montage



Section AA'



Section BB'

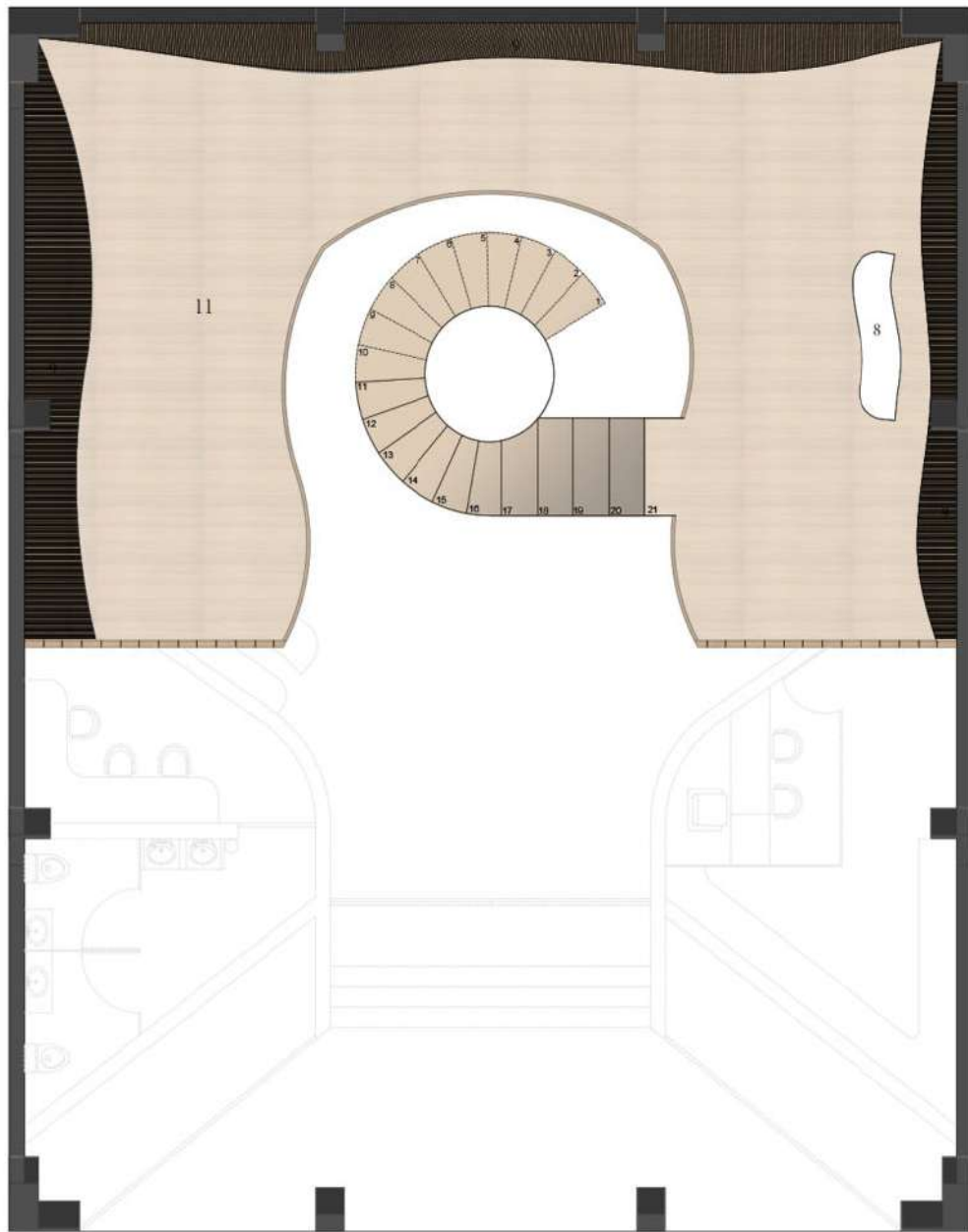

LEGENDS:
 8. Help Desk
 9. Display Unit
 11. Mezzanine Display Area

Mezzanine Floor Plan



Ground floor display area



Handbags Display Unit



Foyer



Smart mirrors



Mezzanine floor display unit



Display unit

03. THE KIDDIE CLOUD: PLAYSCHOOL DESIGN

This project aims to formulate a preschool in GIFT City, Gandhinagar. The intentional use of various shapes creates a graphic space, where each space would become a pedagogical tool. Also The colors and shapes facilitate the creation of a playful atmosphere for the kids. Targeting to the main audience i.e. kids from age group of 2-7 years, there are no as such differnt levels provided on the floor. More and more of open space is provided so that the kids can play easily outside and inside the campus.



Mood Board

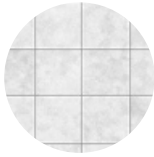

Floor Tiles



Soft Boards



Eleganza Teak
Floor Tiles

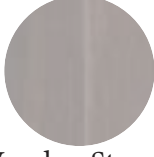

Wooden Storage



Artificial
Grass

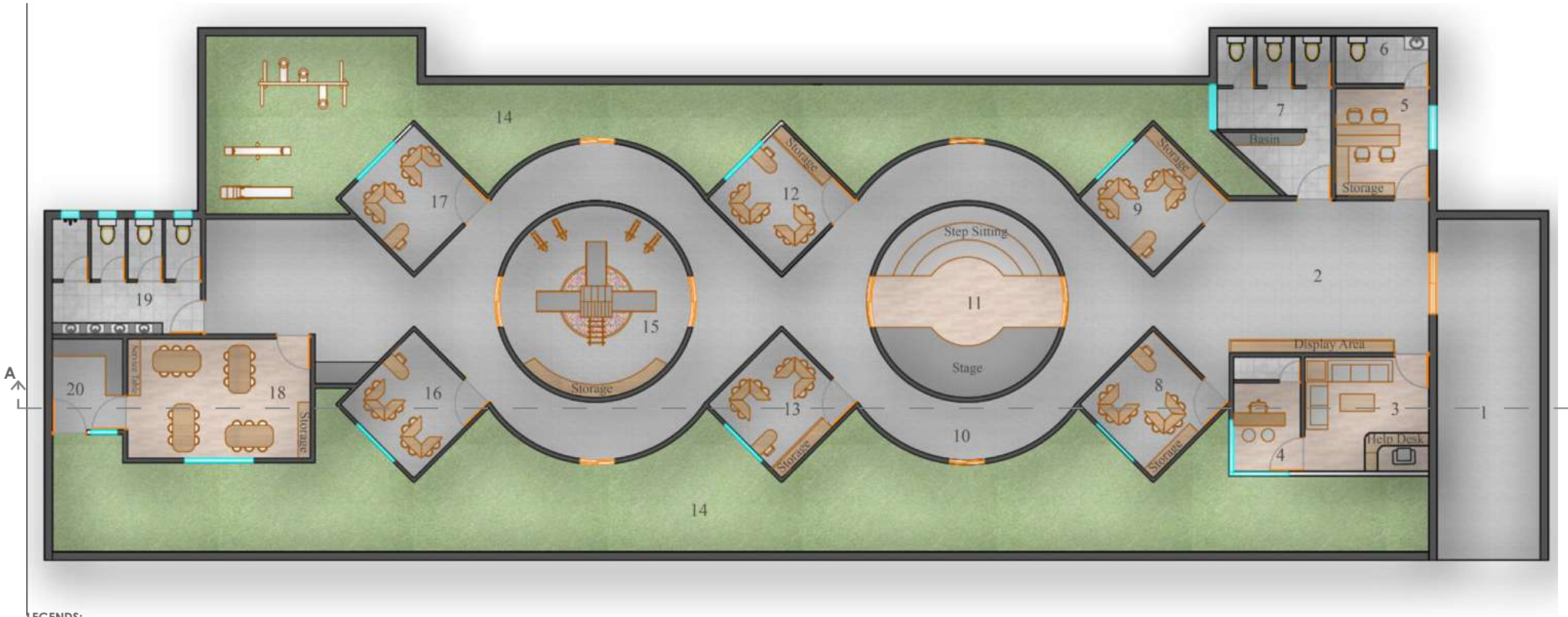

LEGENDS:

- | | | | |
|--|--|--|---|
| 1. ENTRANCE | 6. STAFF WASHROOM (10'-00" X 4'-00") | 11. AUDITORIUM (14'-00" R) | 16. CLASSROOM- NURSERY (17'-00" X 17'-00") |
| 2. FOYER | 7. WASHROOM (10'-00" X 13'-04") | 12. CLASSROOM- NURSERY (17'-00" X 17'-00") | 17. CLASSROOM- NURSERY (17'-00" X 17'-00") |
| 3. WAITING RAEA (13'-04" X 18'-05") | 8. CLASS ROOM- KG1 (17'-00" X 17'-00) | 13. CLASSROOM- NURSERY (17'-00" X 17'-00") | 18. DINING AREA (16'-00" X 20'-07") |
| 4. PRINCIPAL'S ROOM (10'-00" X 8'-00") | 9. CLASS ROOM- KG2 (17'-00" X 17'-00") | 14. PLAYAREA | 19. WASHROOM (13'-00" X 7'-00") |
| 5. STAFF ROOM (10'-00" X 12'-00") | 10. CORRIDOOR | 15. INDOOR PLAY AREA (14'-00" R) | 20. PANTRY/ STORAGE (13'-06" X 7'-00") |

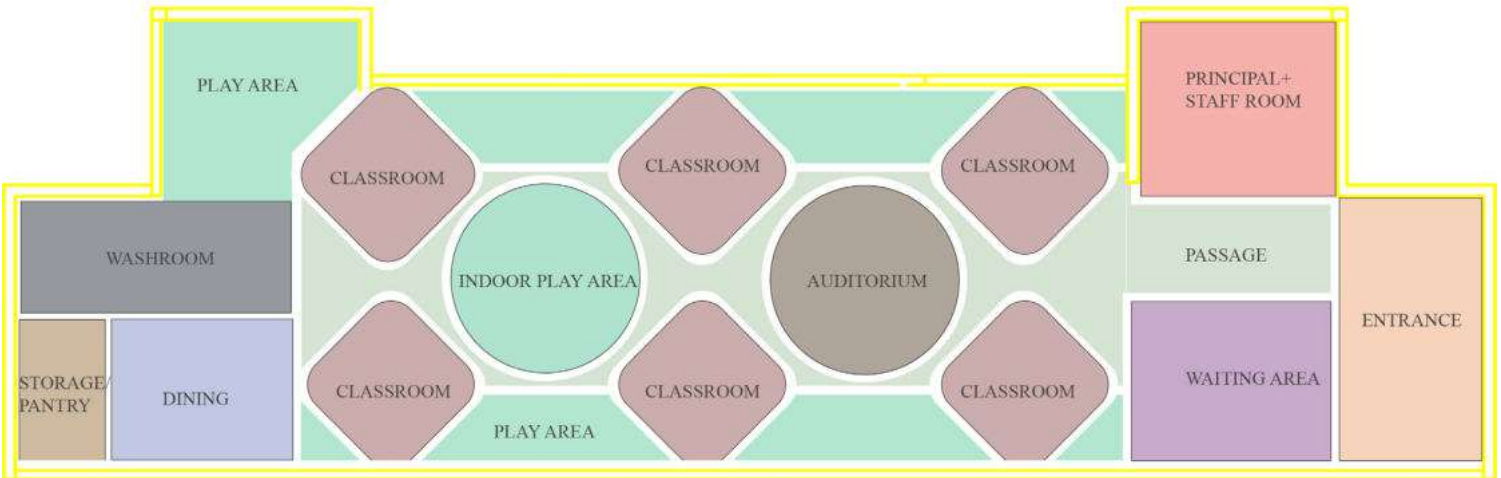

Zoning Layout



SITE LOCATION:

4B, Block 41, Zone, 04, Shram Marg,
near Indian Oil Petrol Pump, Gujarat
International Finance Tech-City,
Gandhinagar, Gujarat.



LANDMARKS AND NODES

1. Jetipura jain derasar.
2. Baba ramdev mandir.
3. Eastgate of GIFTCL.
4. Indian oil petrolpump.
5. Gift city club and garba ground.
6. Jamnabai narsee school.
7. Reva by kaavyantra.
8. World trade centre- gift city.
9. Grand mercure, Gandhinagar.



Sun Path



KEY PLAN

Site area: 524234 sq.ft.
Proposed area: Club house, 9000 sq.ft.

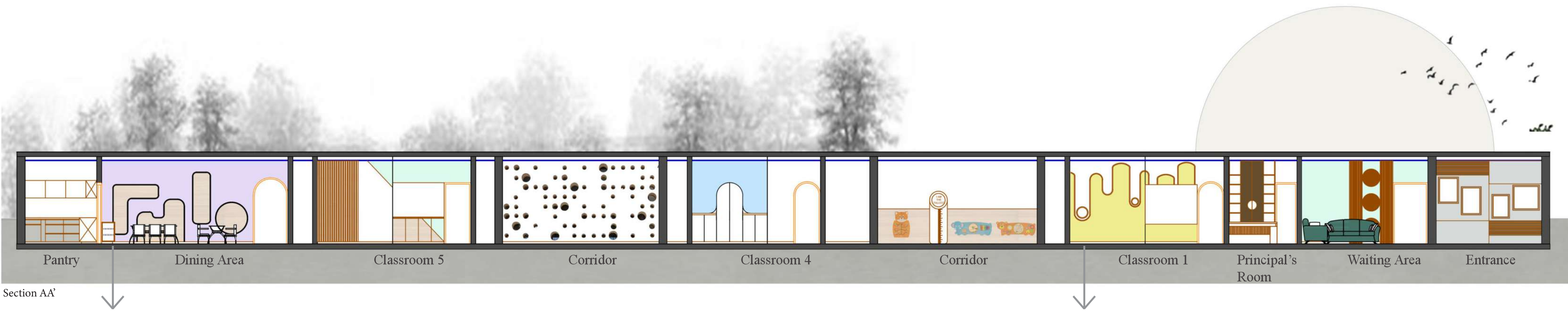

3D Renders

04. THE MAPPLE TREE: RESIDENTIAL PROJECT, AHMEDABAD

The 3BHK has been designed for a Gujarati-Modern family of 4 in Ahmedabad following a modern theme. This project utilizes the neutrality of color to draw attention to a striking trichotomy of rough, smooth, and mid-grained textures. The kitchen specifically has been designed in such a way that the client can keep her bakery and home utilities segregated. As the family has many guests, a lot of open space is provided in the living area.

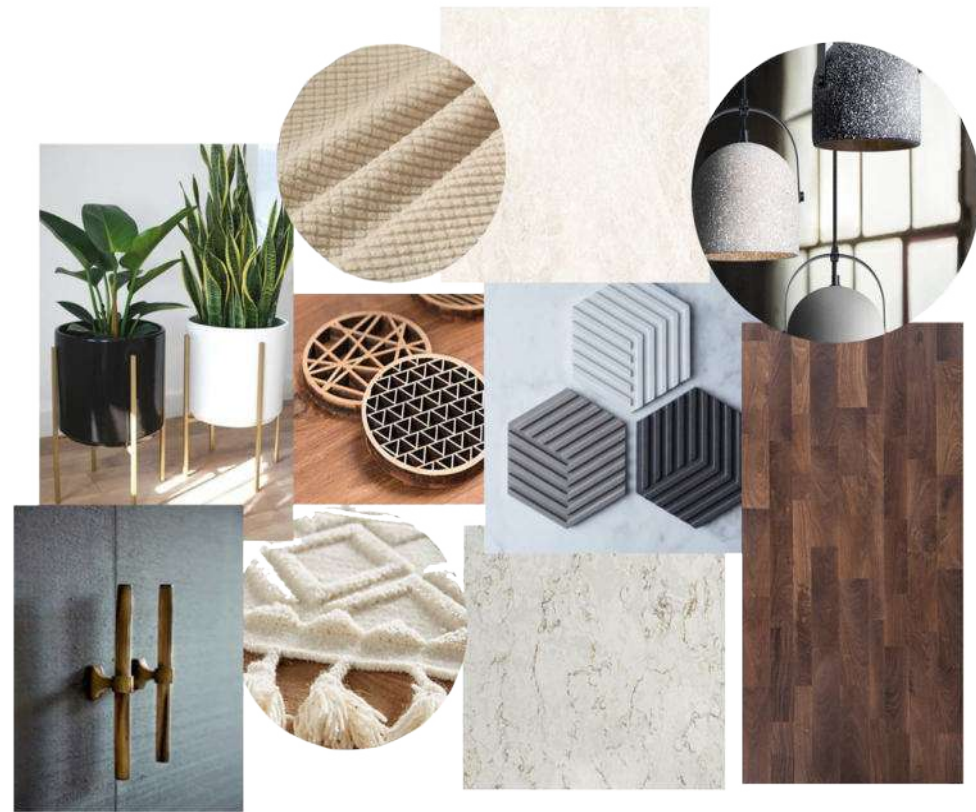

Mood Board



Floor Tiles



The Vogue Floor Tiles



Eleganza Teak Floor Tiles

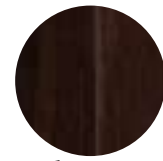

Wooden Storage



Glass Top



1. Porch Area
2. Drawing Room
3. Kitchen
4. Dining Area
5. Living Room
6. Grandma's Room
7. Master Bedroom
8. Kids Bedroom

Plan

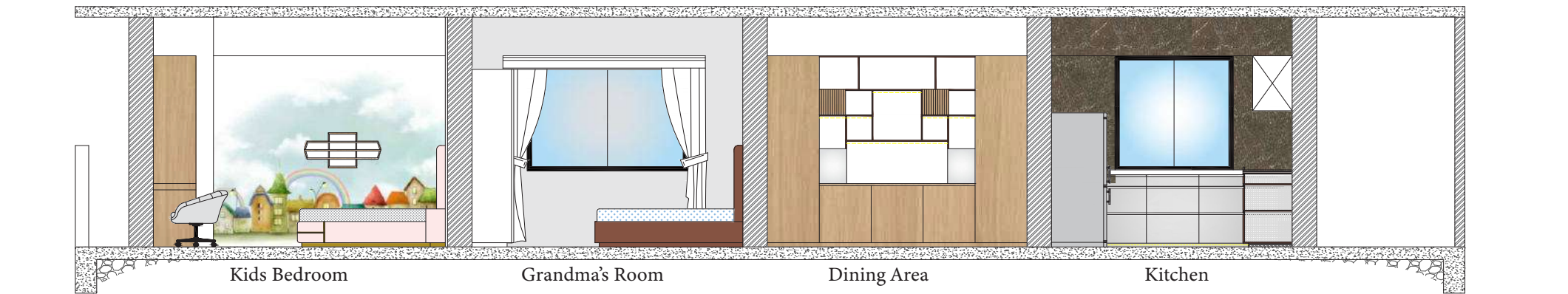

Section AA'

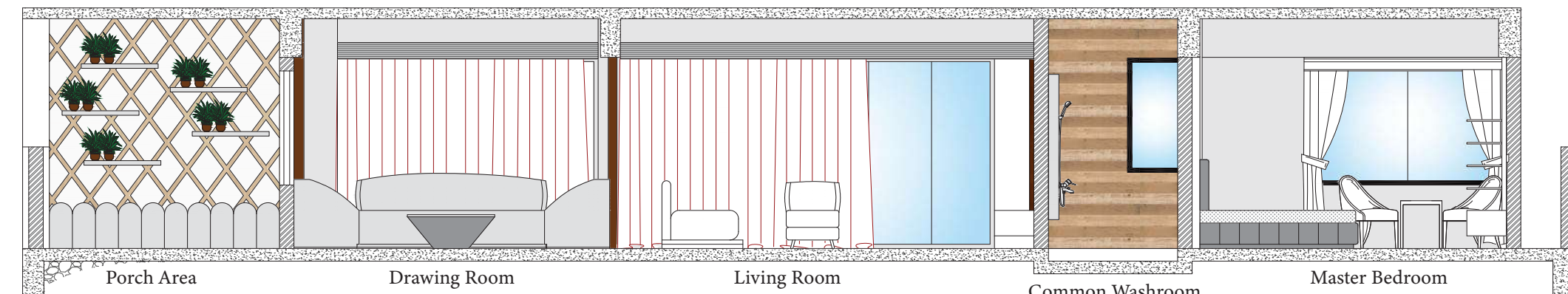

Section BB'

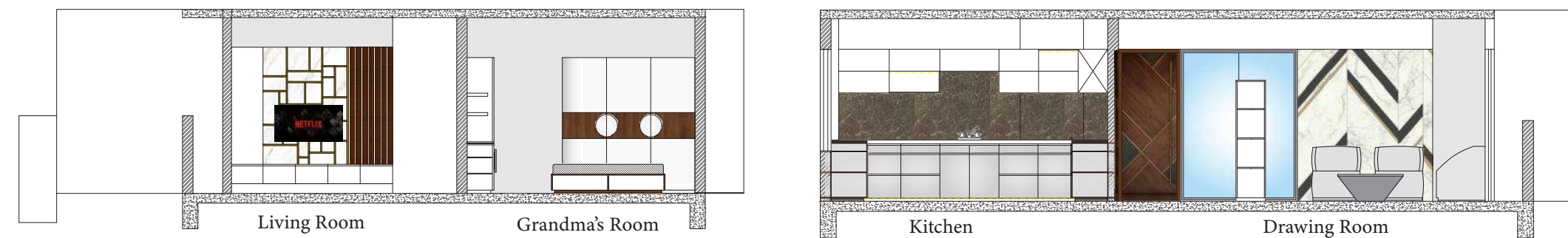

Section CC'

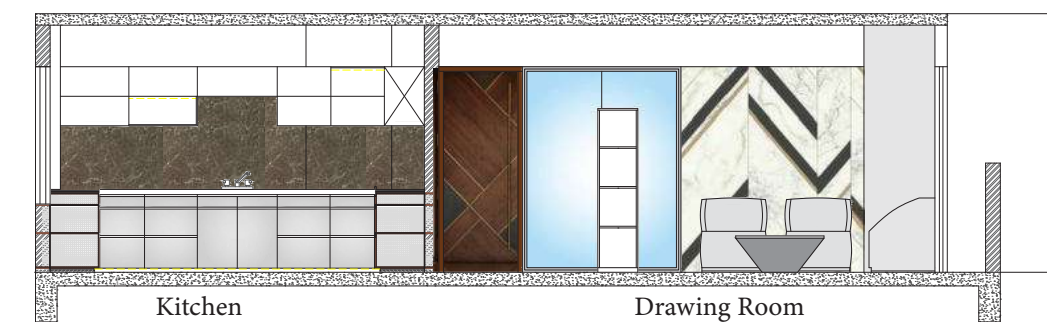

Section DD'

MASTER BEDROOM

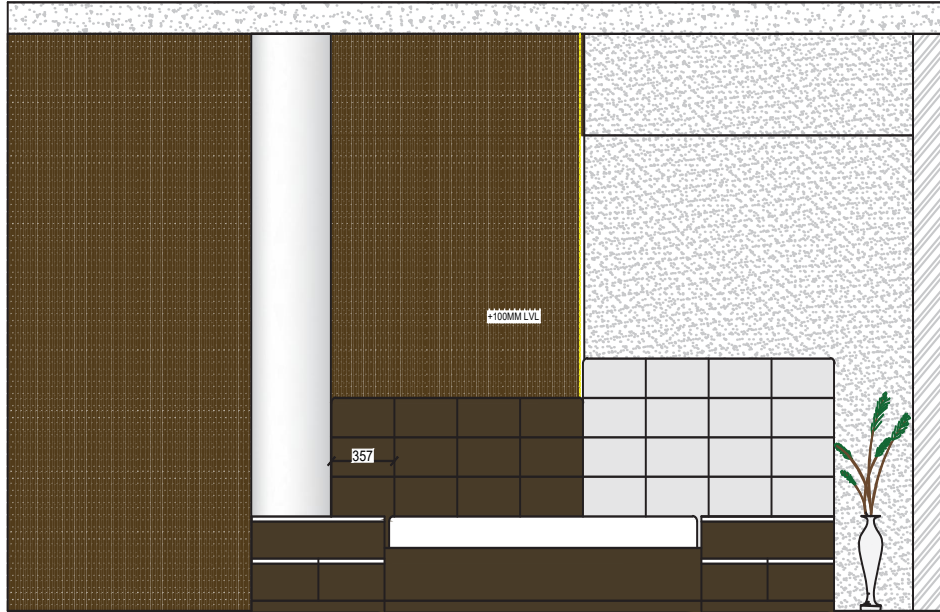

Elevation Wall D

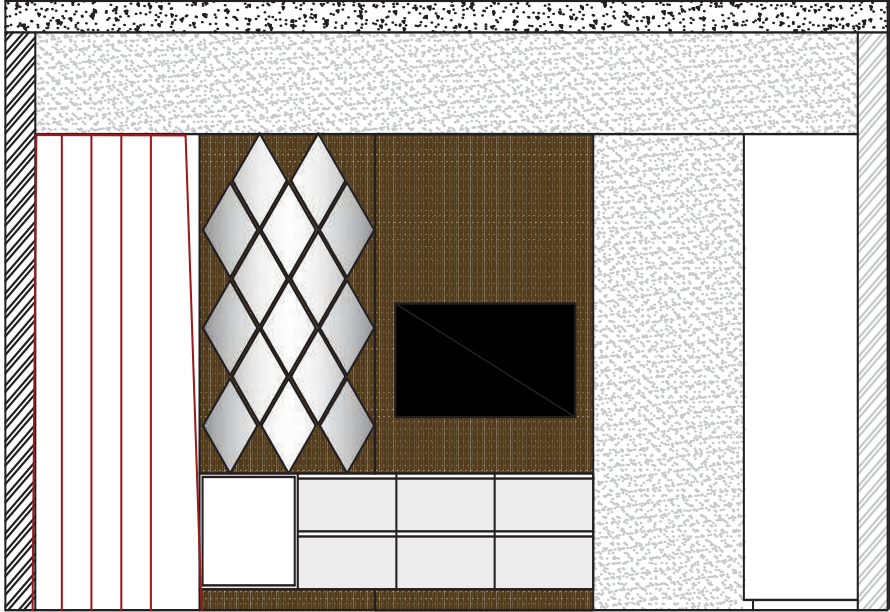

Elevation Wall B

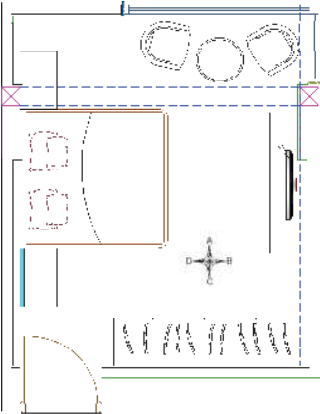

Key Plan

KIDS BEDROOM

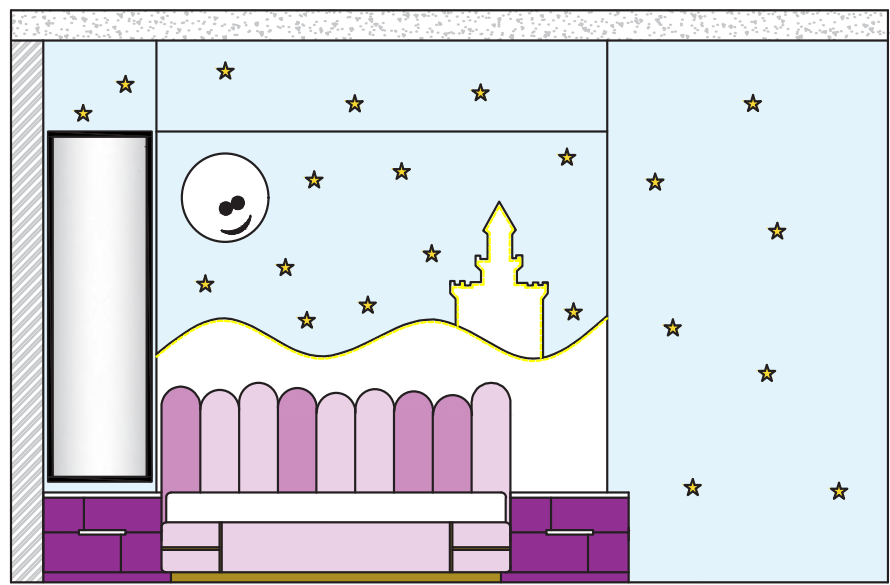

Elevation Wall D

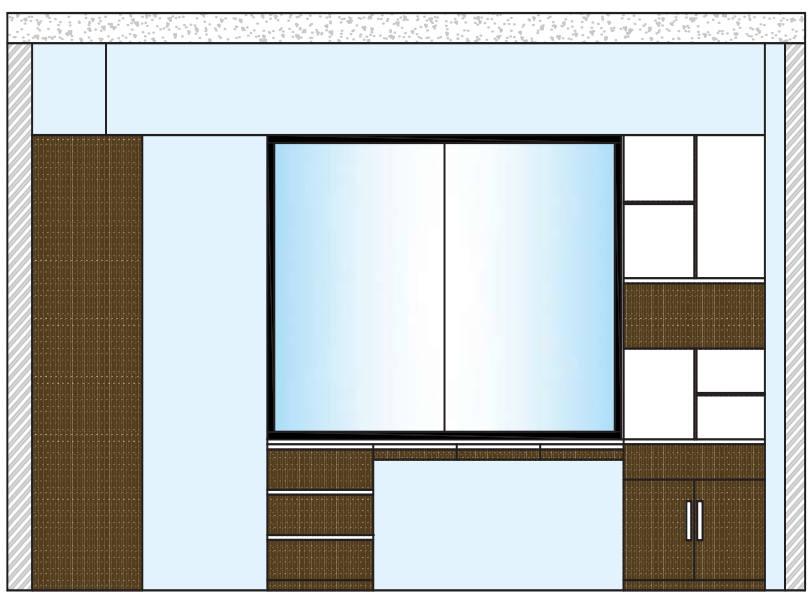

Elevation Wall B

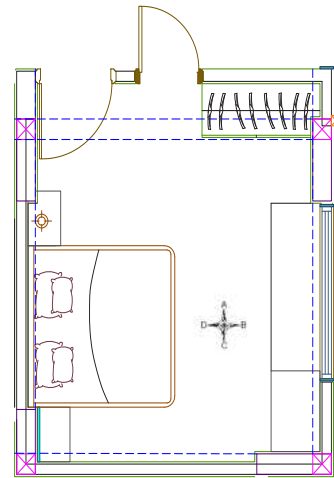

Key Plan



3D Renders



3D Renders



4.2.TULSI APARTMENTS:

2BHK, GANDHINAGAR

A living room designed for a Family of 5 in a lavish society of Gandhinagar, Gujrat. Following the theme of rest of the home the living room was designed acoording to the modern theme. Use of various materials such as stone, plywood, glass, cnc cuttings etc have been used in various forms and shapes in the room.



Living Room



Kitchen/ Dining



Master Bedroom



4.3.MR. ANAND:

KITCHEN DESIGNING, GANDHINAGAR

A living room designed for a Family of 5 in a lavish society of Gandhinagar, Gujrat. Following the theme of rest of the home the living room was designed acoording to the modern theme. Use of materials such as laminates, dado tiles, glass, different types of lights such as hanging lights, profile lights and ceiling lights have been done.



Mood Board

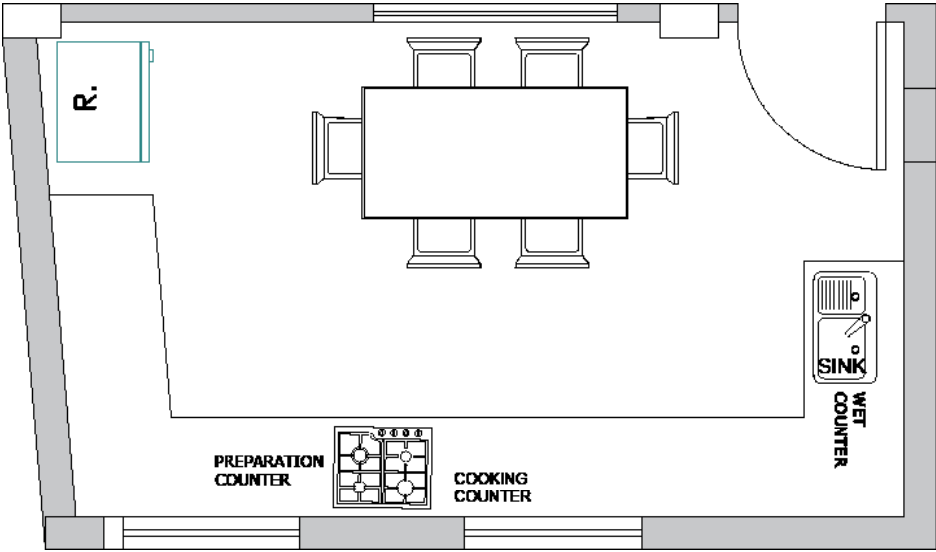

Plan



Floor Tiles



White Granite
Countertop

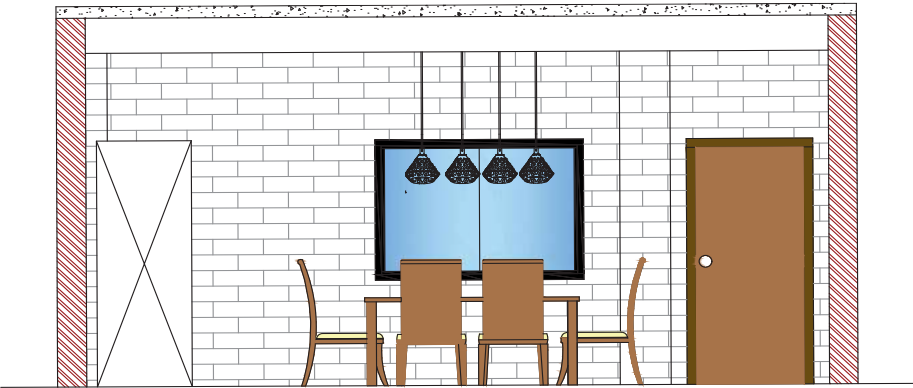

Elevation Wall D

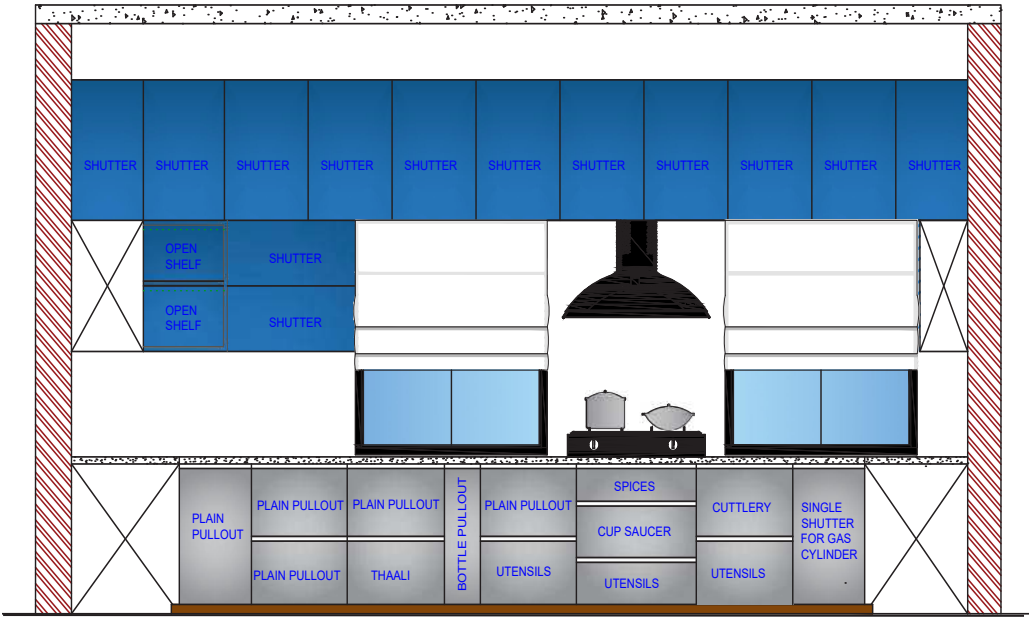

Elevation Wall C

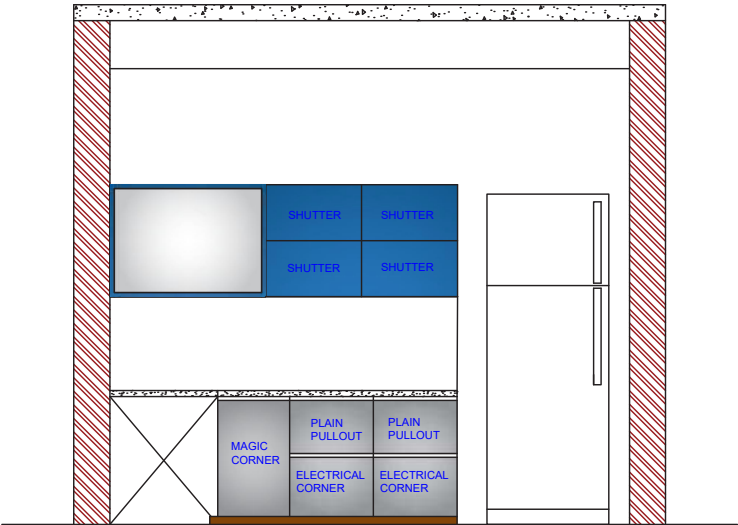

Elevation Wall D



3D Renders

05. FURNITURE DESIGN:

K- CHAIR:

The scissor mechanism gets its name because the steel supporting beams under the work platform are hinged with pivot points to produce an assembly that looks like several sets of connected scissor blades. Using the same concept we designed a foldable chair, which can be used at compact spaces. MDF and Metal are used as the base materials.

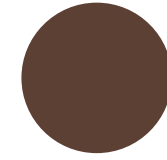

Metal Pipes



MDF

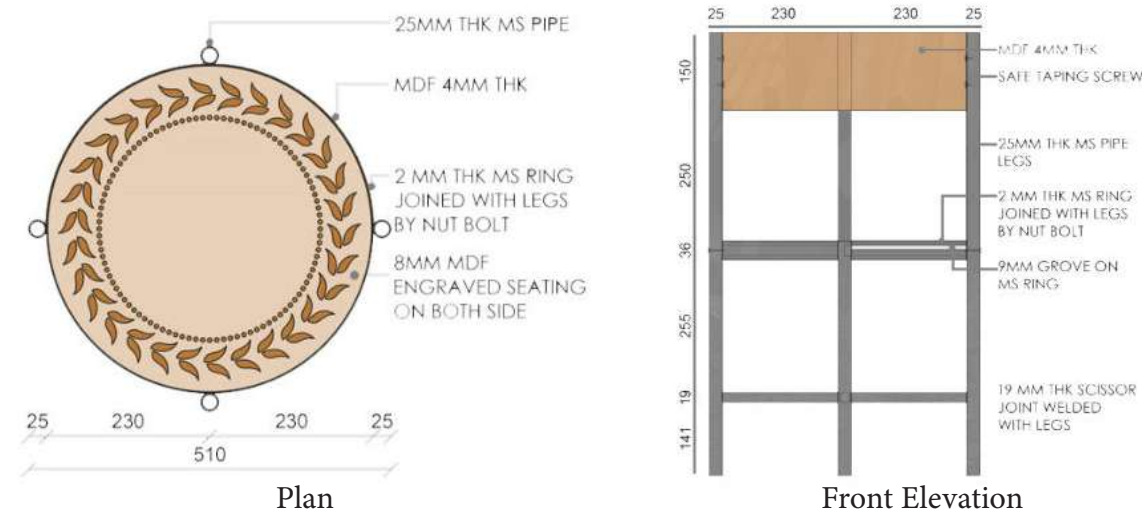

Unlock the front and back leg of the chair.



Slide the legs towards side legs of the chair.



Rotate the seat and the backrest to fold the chair.

LIT-MED:

The drawers of the cabinet are designed to assist the patients with their medication, lighting up at their designated time. The smart furniture sends notification to the guardians so that they could give the medicine to the patient. But if for some reason the guardian is unable to give the medicines to the patient, notification would be sent to the assigned nurse so that she can give the dose to the patient.



3d Render

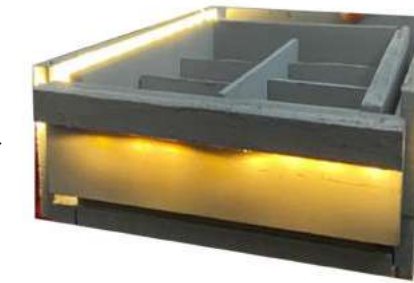

1:2 Drawer Prototype



Drawers lights up at their designated time



MDF



Laminate



Lights



Aurdino
(Programmer)

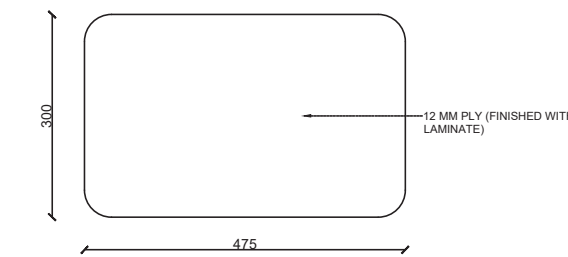

Plan

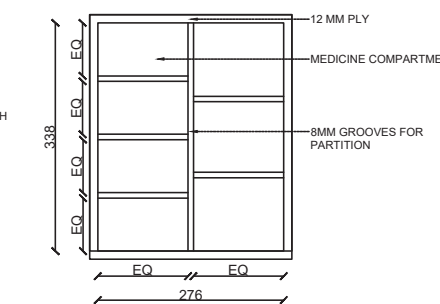

Drawer Details

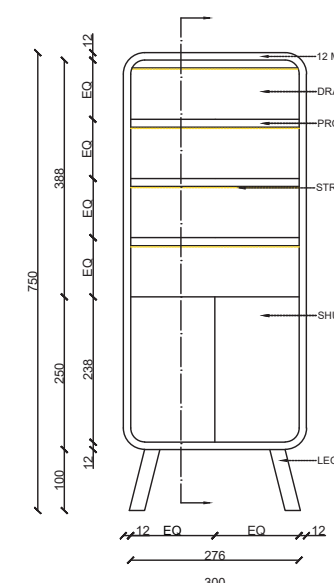

Front Elevation

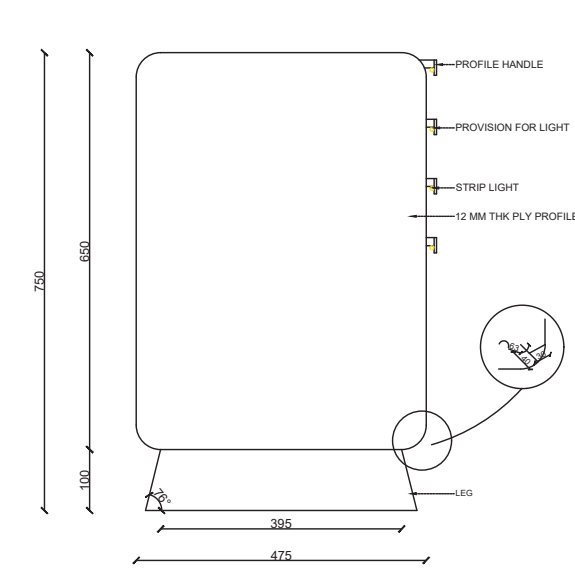

Side Elevation

06. WORKSHOPS:

AHMEDABAD DESIGN WEEK:

The installation was made for Ahmedabad Design Week Exhibition using the repetition form of designs. Repetition helps in creating a particular rhythm, cohesiveness, emphasis, and streamlines a design. After an interesting conversation and discussion, we finalised this conceptual design. We explored with the heights and angles of the vertical and inclined members.



MDF



Exhibition

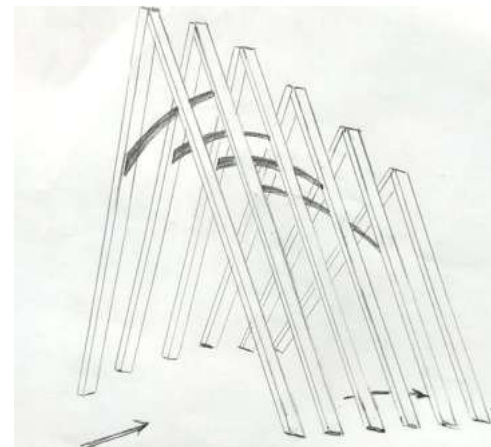

Sketch



Prototype



Process



Final Product



MAKERS LAB:

An installation designed for a college exhibition- Praxis. Multiple pieces of plywood were cut into a particular shape and then fixed together with the help of plastic cable zips. It was a simple yet complicated installation as we faced many complications in figuring out how the pieces can be connected to each other.



MDF



Platic Zip Cables



Connecting the Pieces using Plastic Zip Cables



Different Combinations to Join MDF



Joining Pieces Together



Color Making



Coloring The Pieces



07. WORKING DRAWINGS

KITCHEN DETAILS:

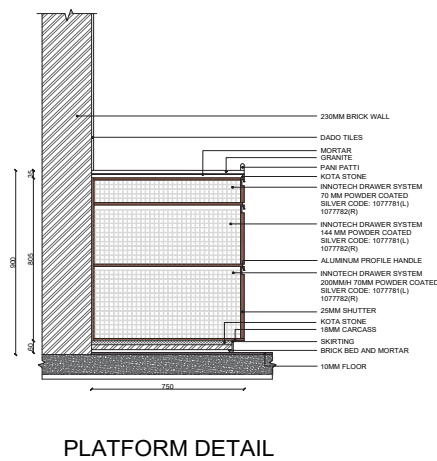
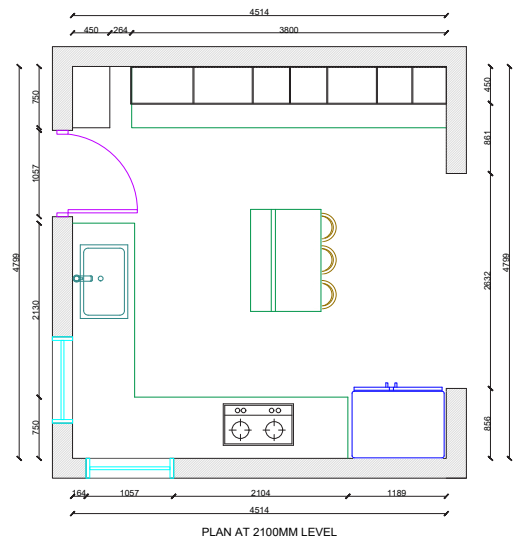
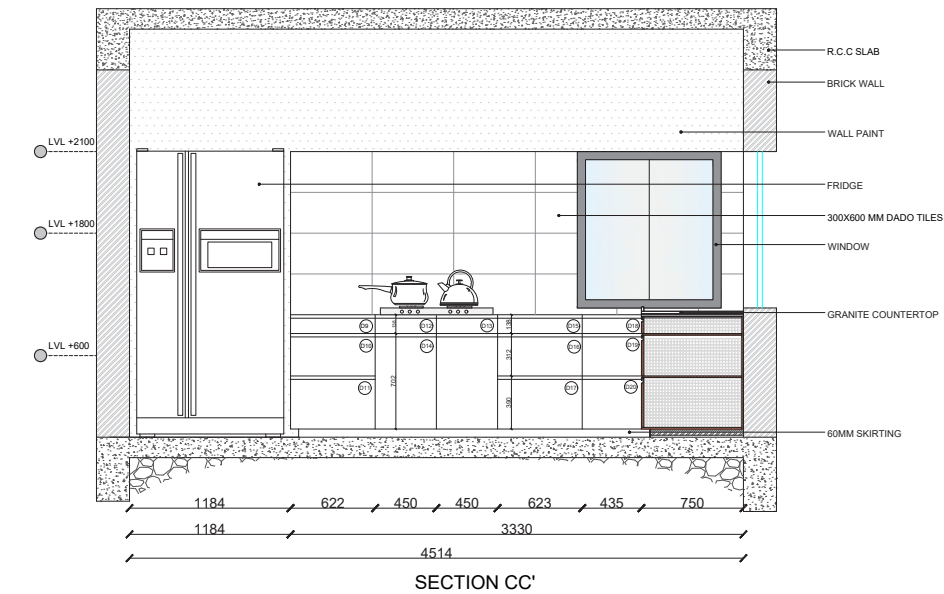
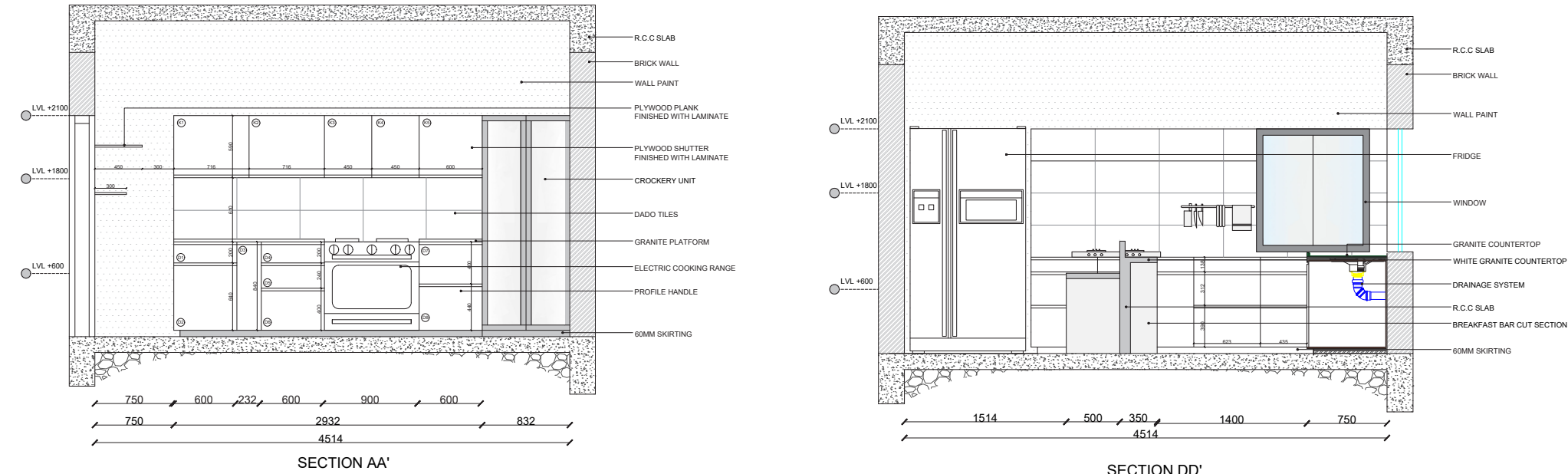

TOILET DETAILS:

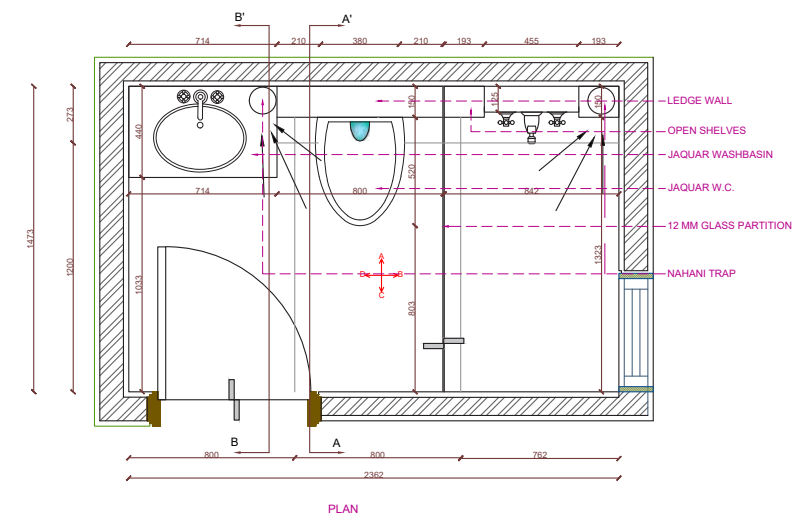
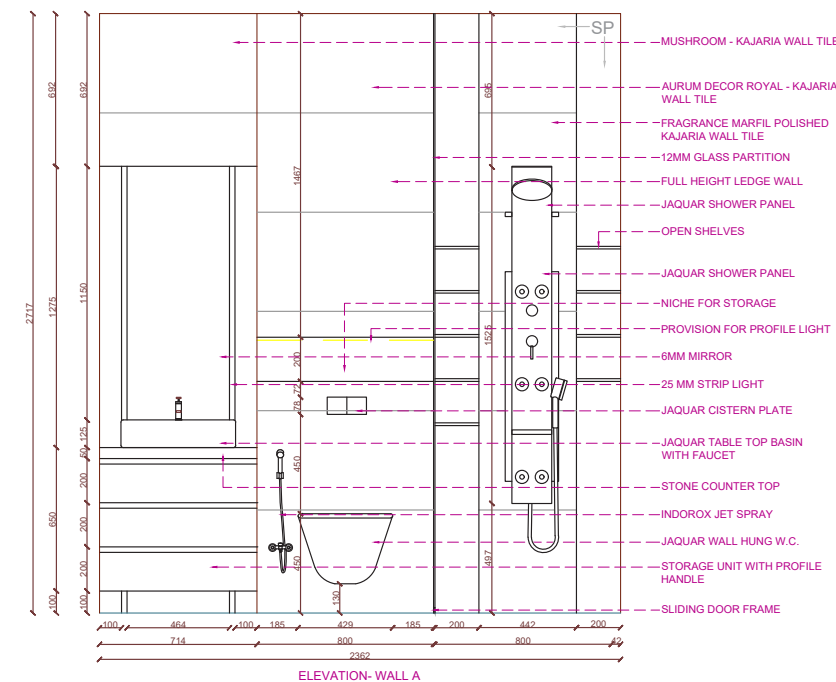
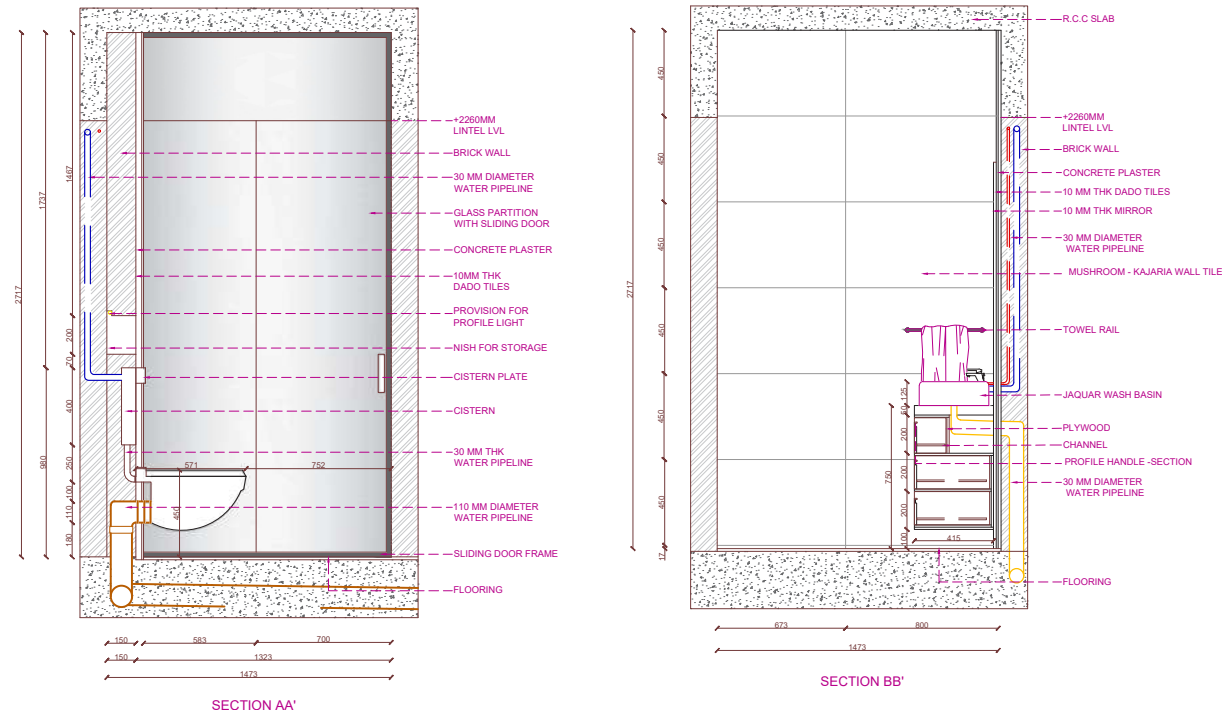

INDEX FOR DRAINAGE FITTINGS			
S.NO.	SYMBOL	DESCRIPTION	SIZE (DIA.)
01.		SOIL PIPE	110 ϕ
02.		WASTE WATER PIPE	75 ϕ
03.		WATER SUPPLY PIPE	30 ϕ
04.		HOT WATER PIPE	12 ϕ
04.		NAHANI TRAP	30 ϕ

FALSE CEILING LAYOUT:

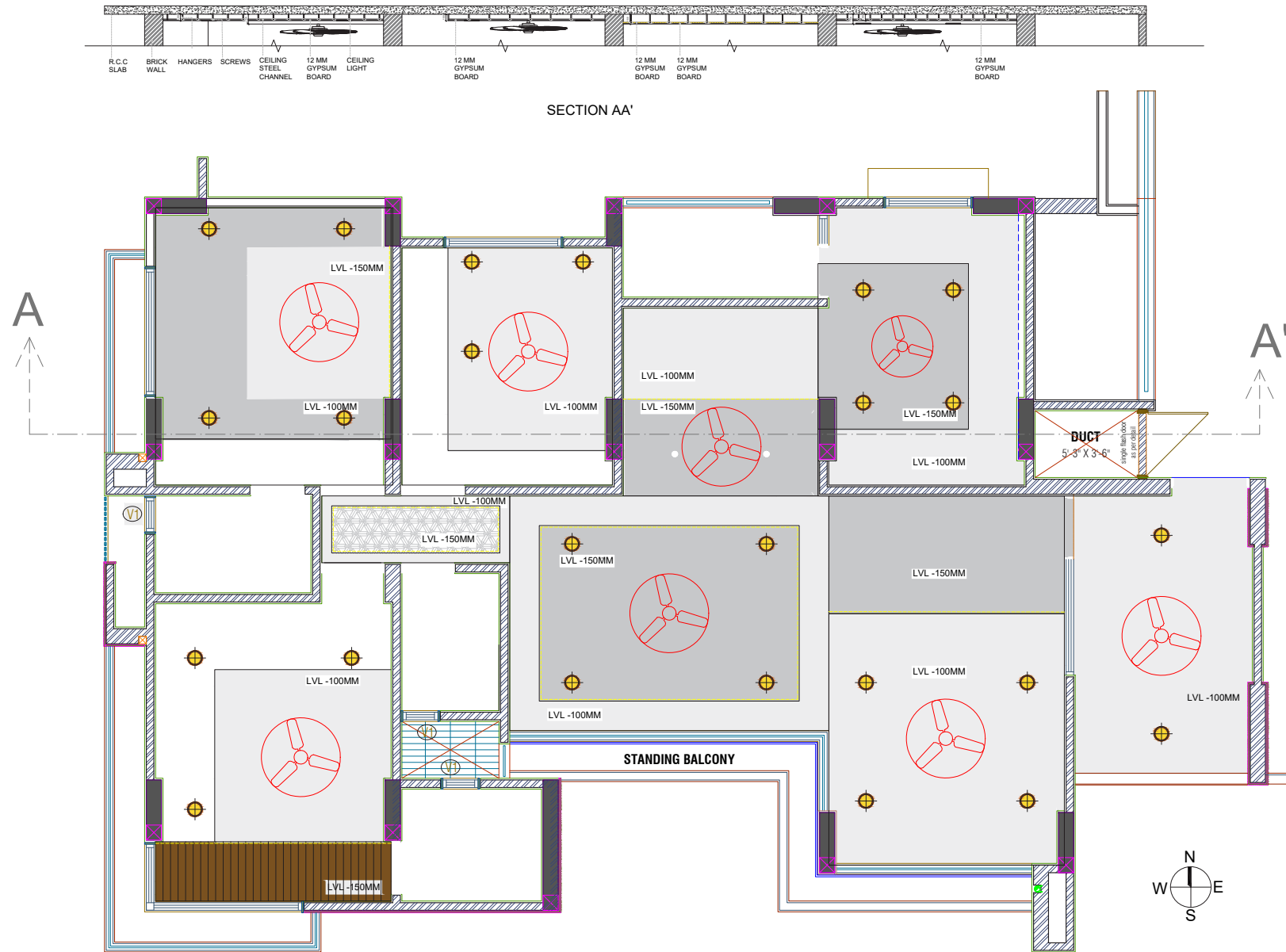

ELECTRICAL LAYOUT:

Electrical Legend	
	W.P. Wall Point @ above Lintel
	C.P. Ceiling Point
	5 AMP Plug Point
	15 AMP Plug Point
	F.P. Fan Point
	SB2 Switch board (at 6" from FFL)
	SB3 Switch board (at 24" from FFL)
	SB4 Switch board (at 36" from FFL)
	SB5 Switch board (at 48" from FFL)
	F.C.U./ Split A.C.
	Bell Push
	S.L. Bed Side Lamp
	Fan Control
	Geyser
	Niche Light
	WiFi

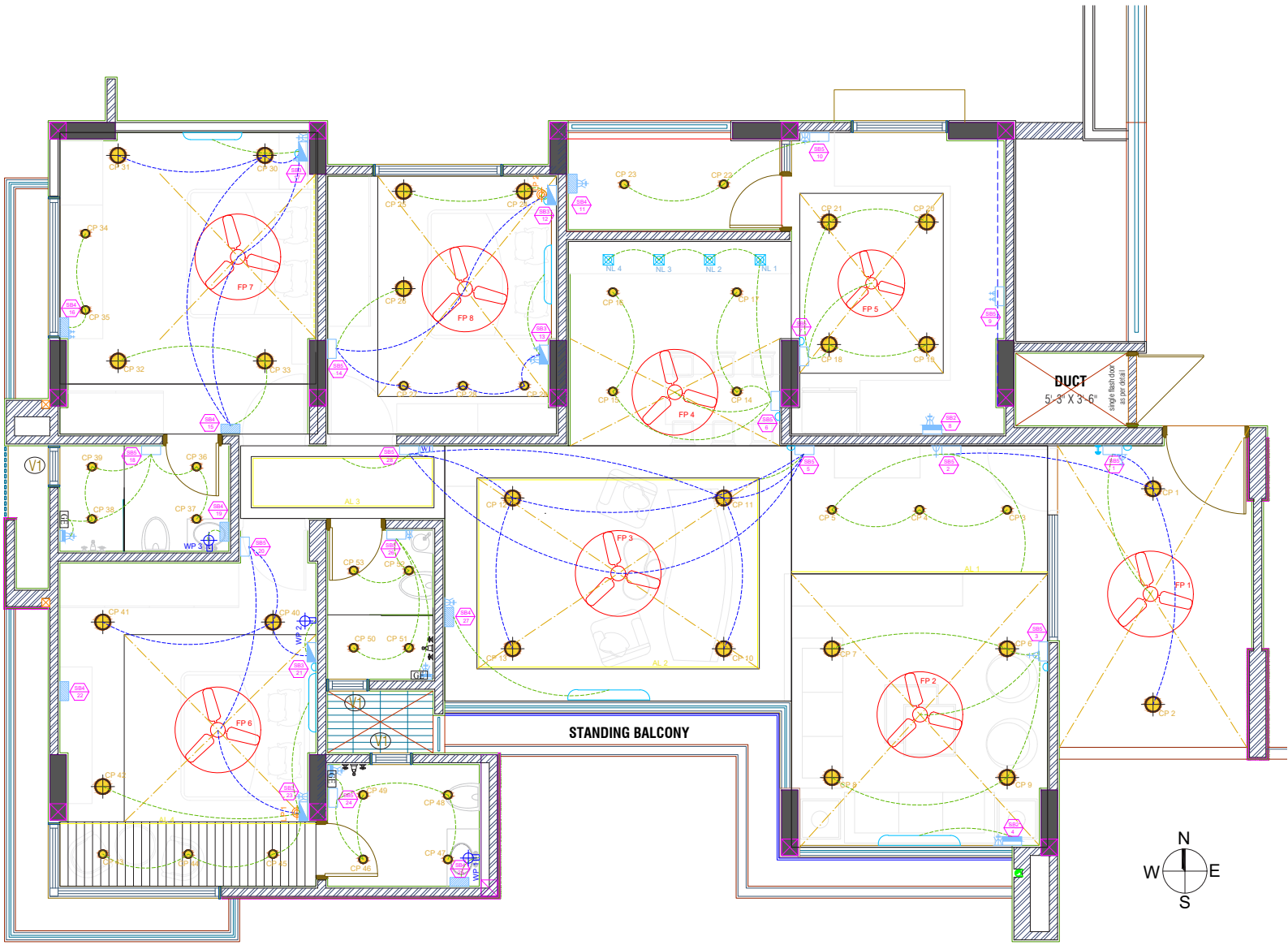

THANK YOU

Vidhee Saxena

 **+91 9039449310**

 **Saksenavidhi@gmail.com**